Guarda che luna
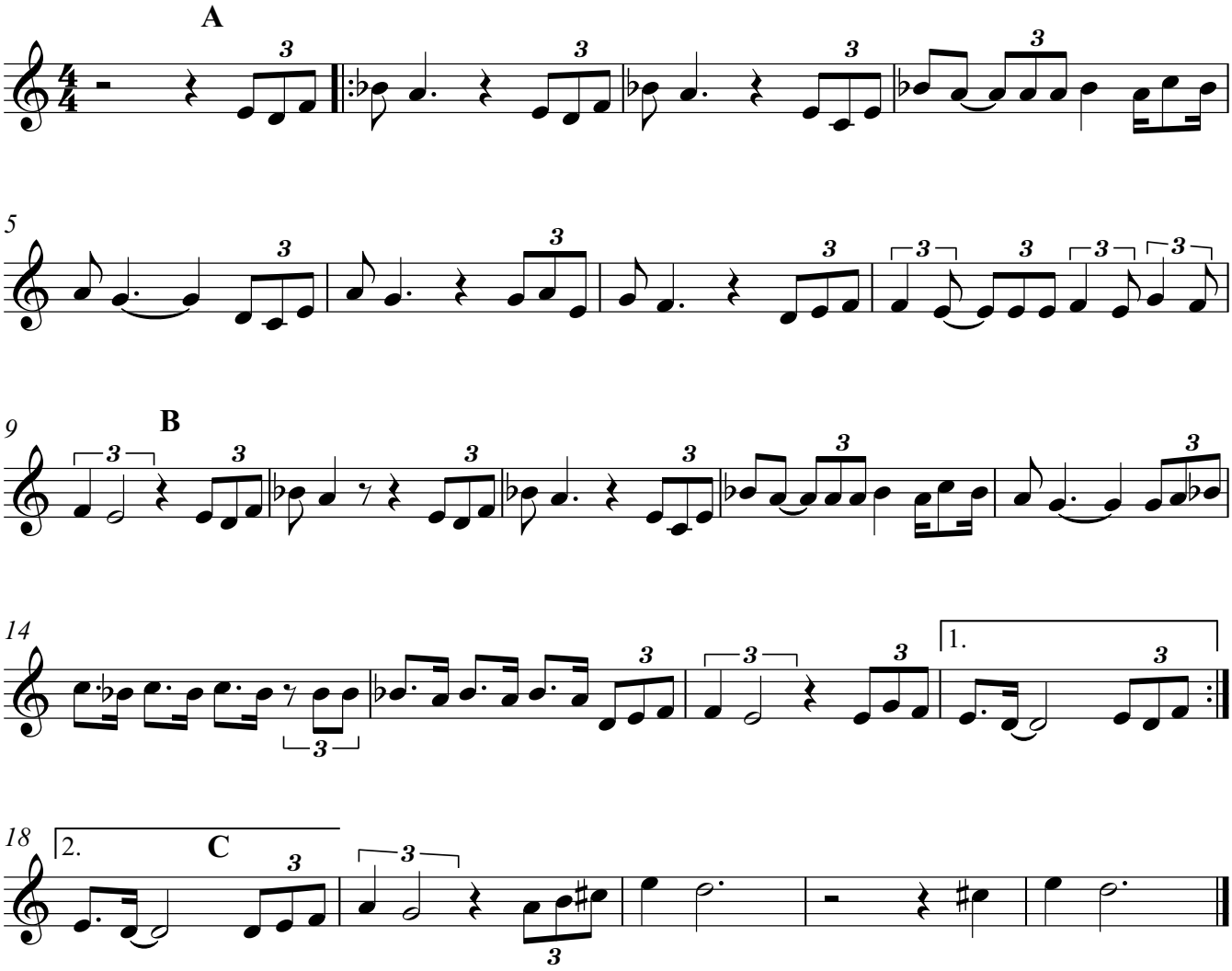
Fred Buscaglione