Un'avventura

Lucio Battisti

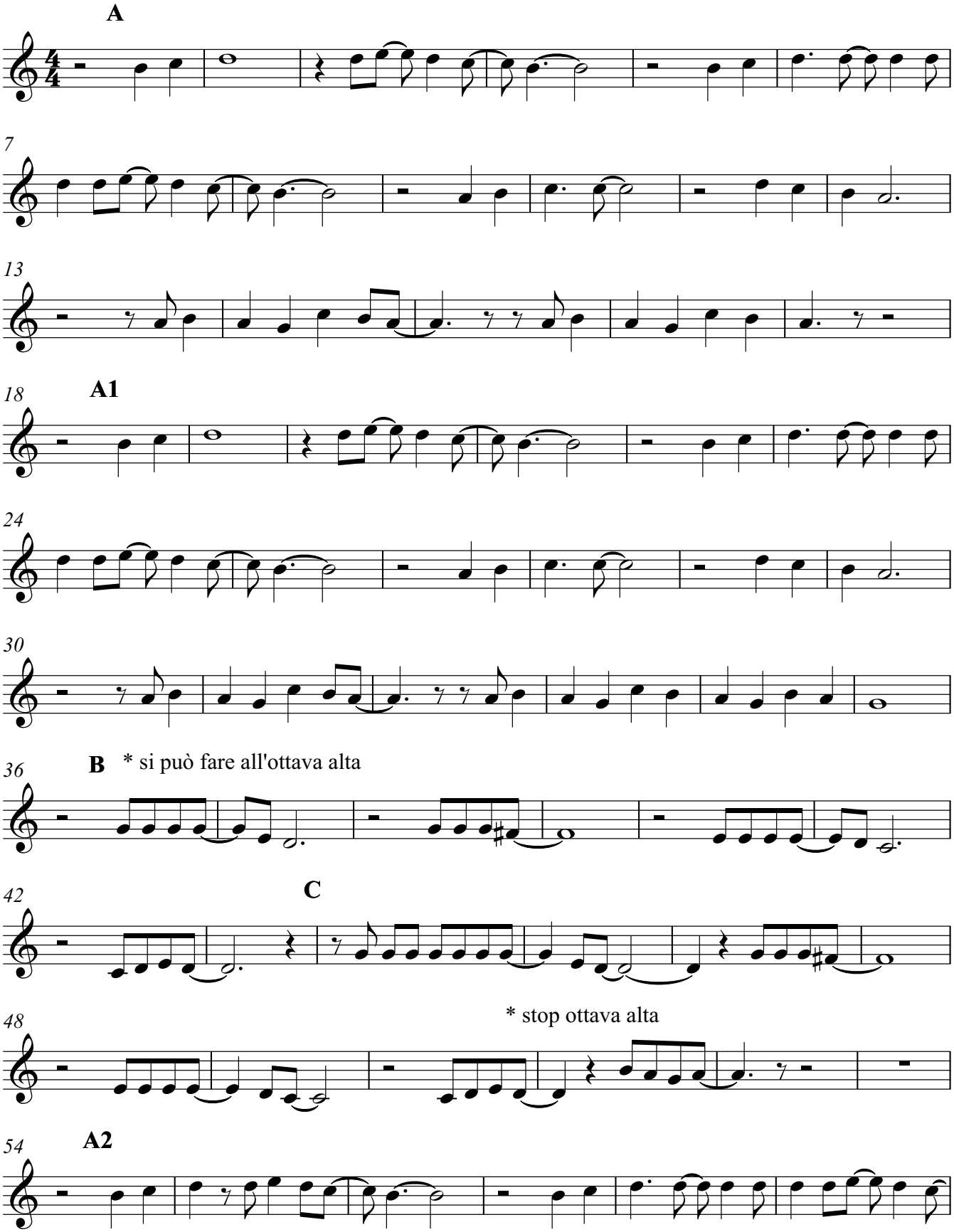

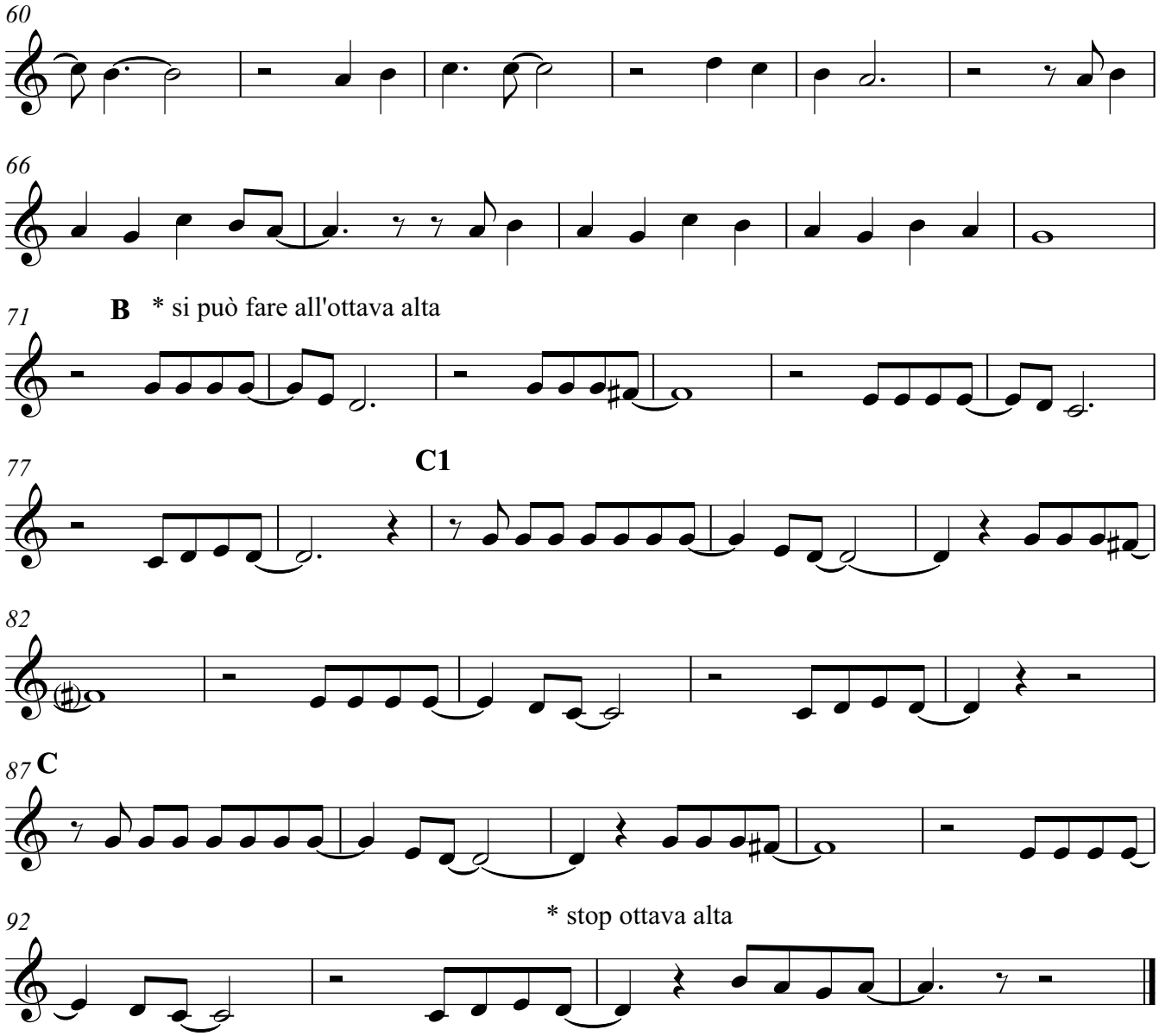
60
66
71
B
* si può fare all'ottava alta
77
C1
82
87
C
92
* stop ottava alta