

New York, New York

Liza Minnelli

A

7 A1

13 B

19

25 A2

31 B1

37

43 C

49

55 D

rall..

2

61

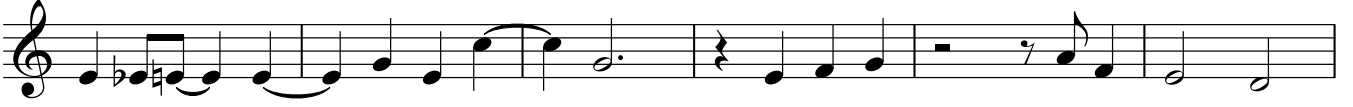

67

71

