De do do do, de da da da
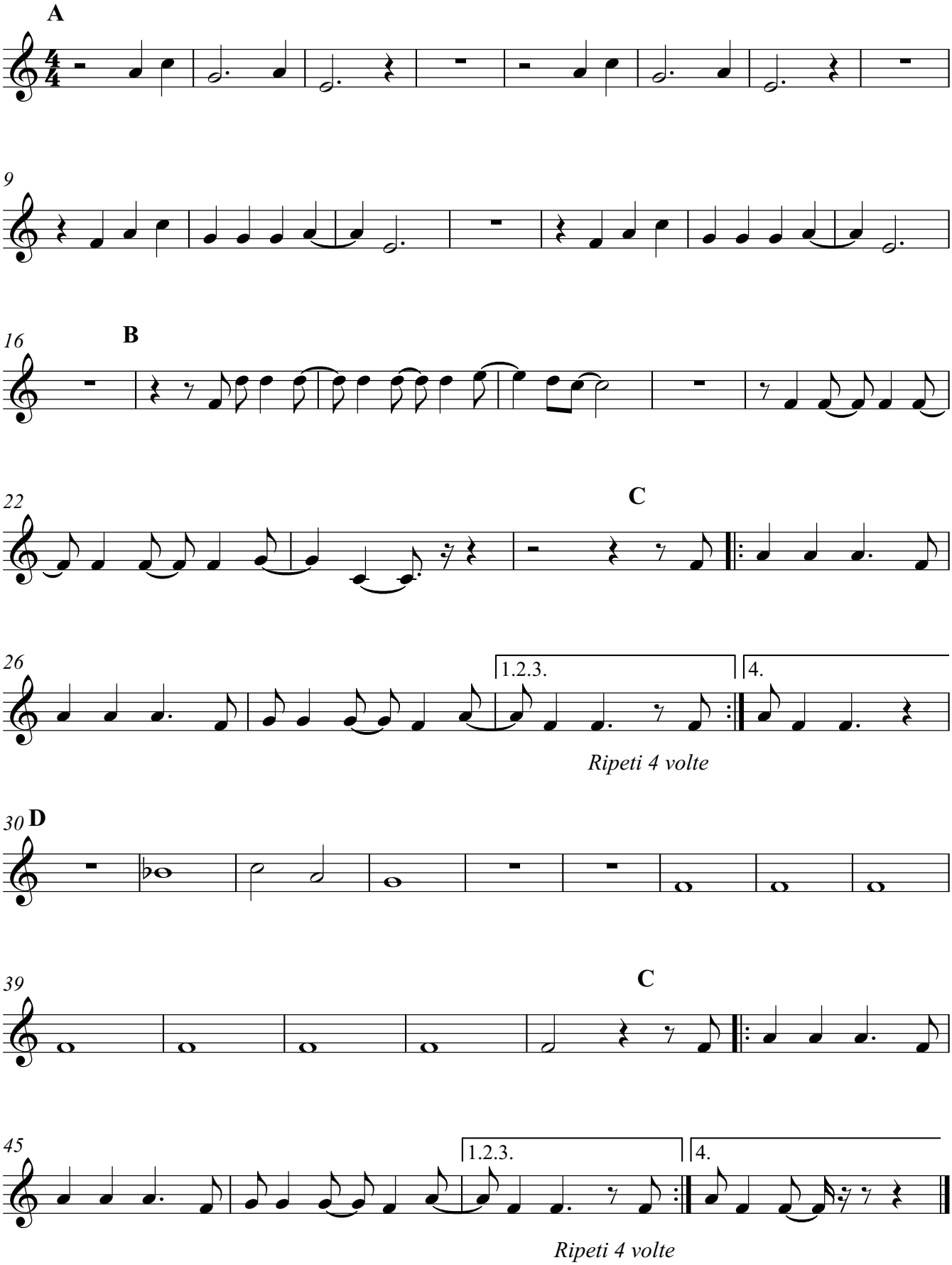
The Police