Only time
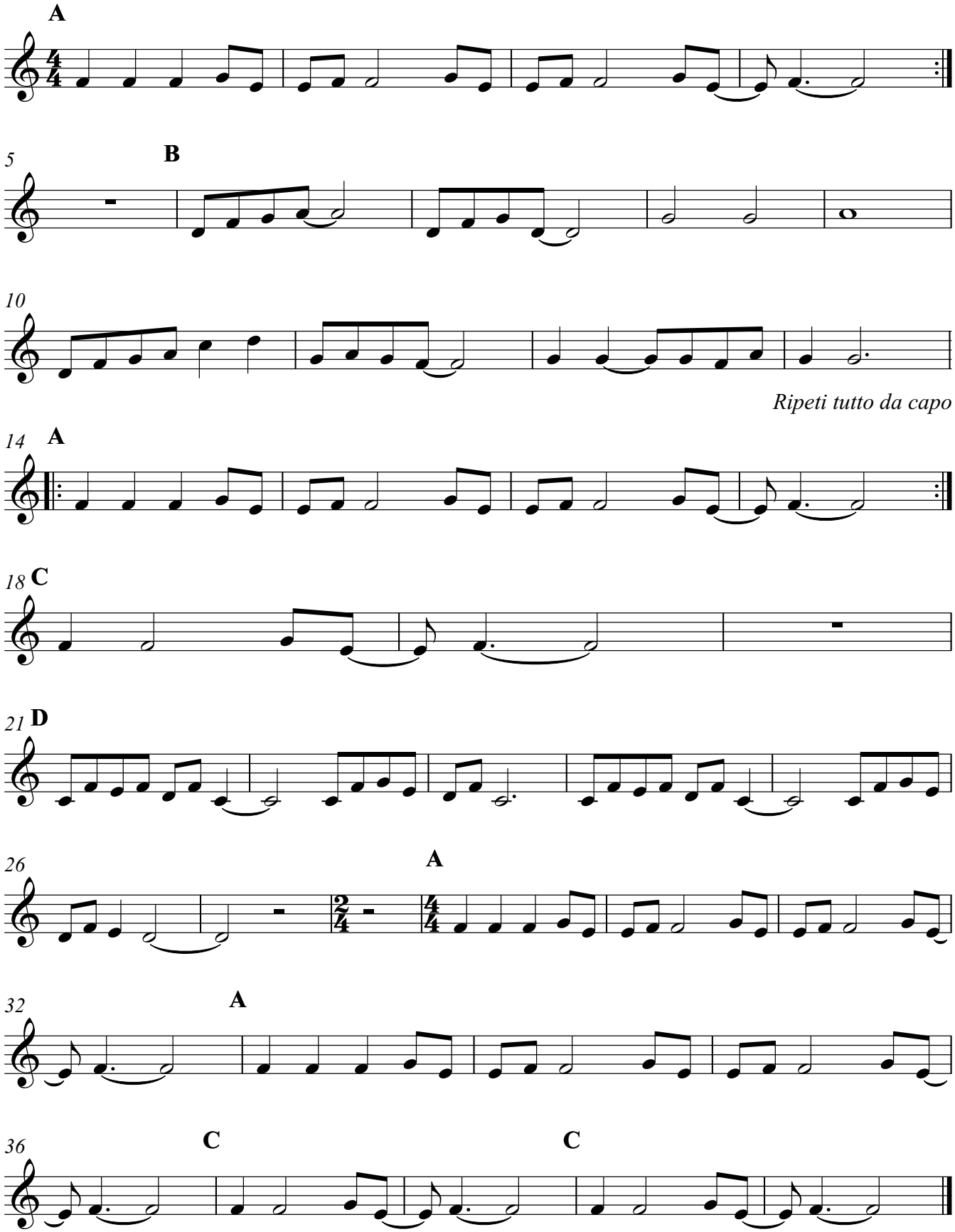
Enya