La prima cosa bella
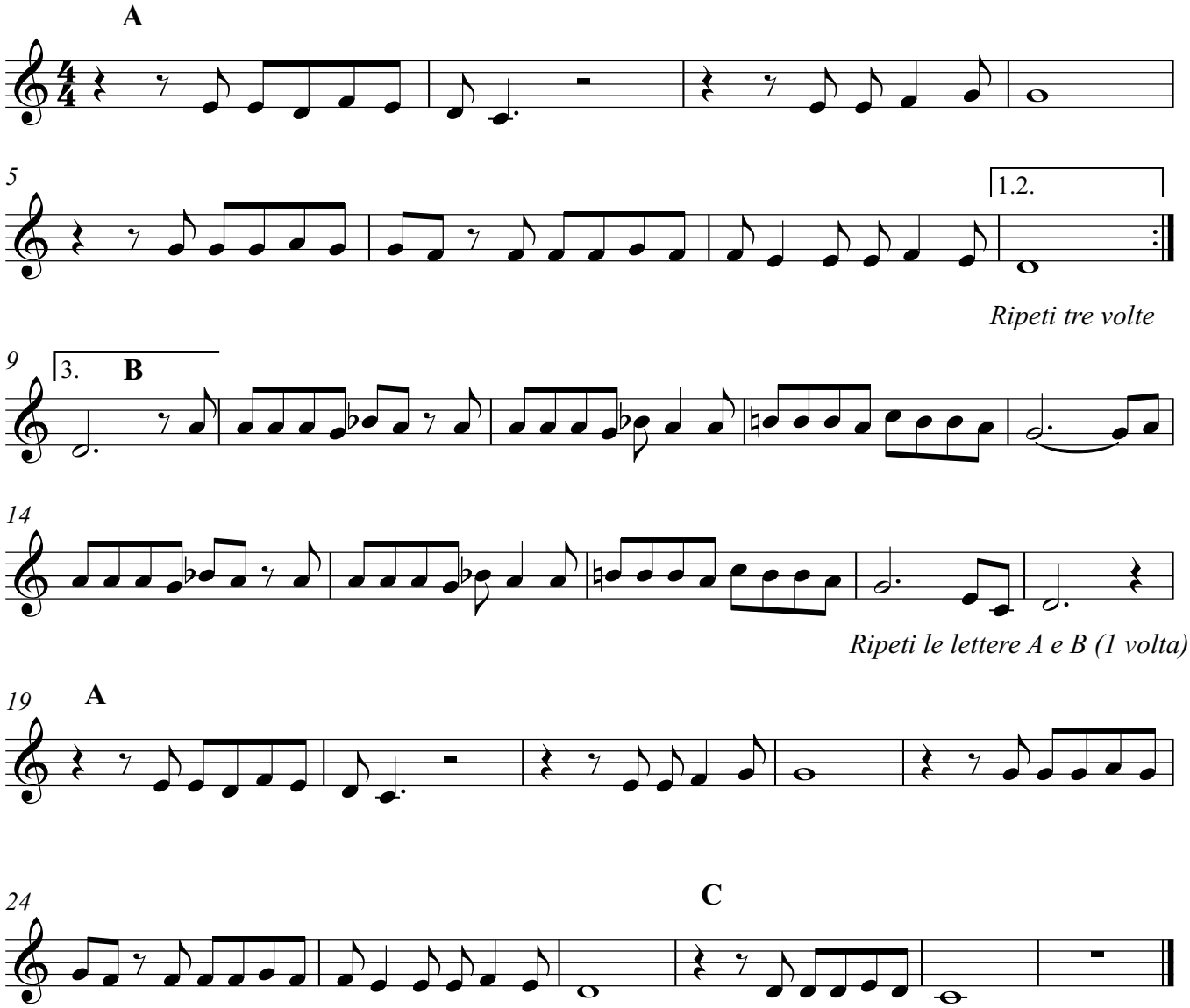
Nicola Di Bari