7 years
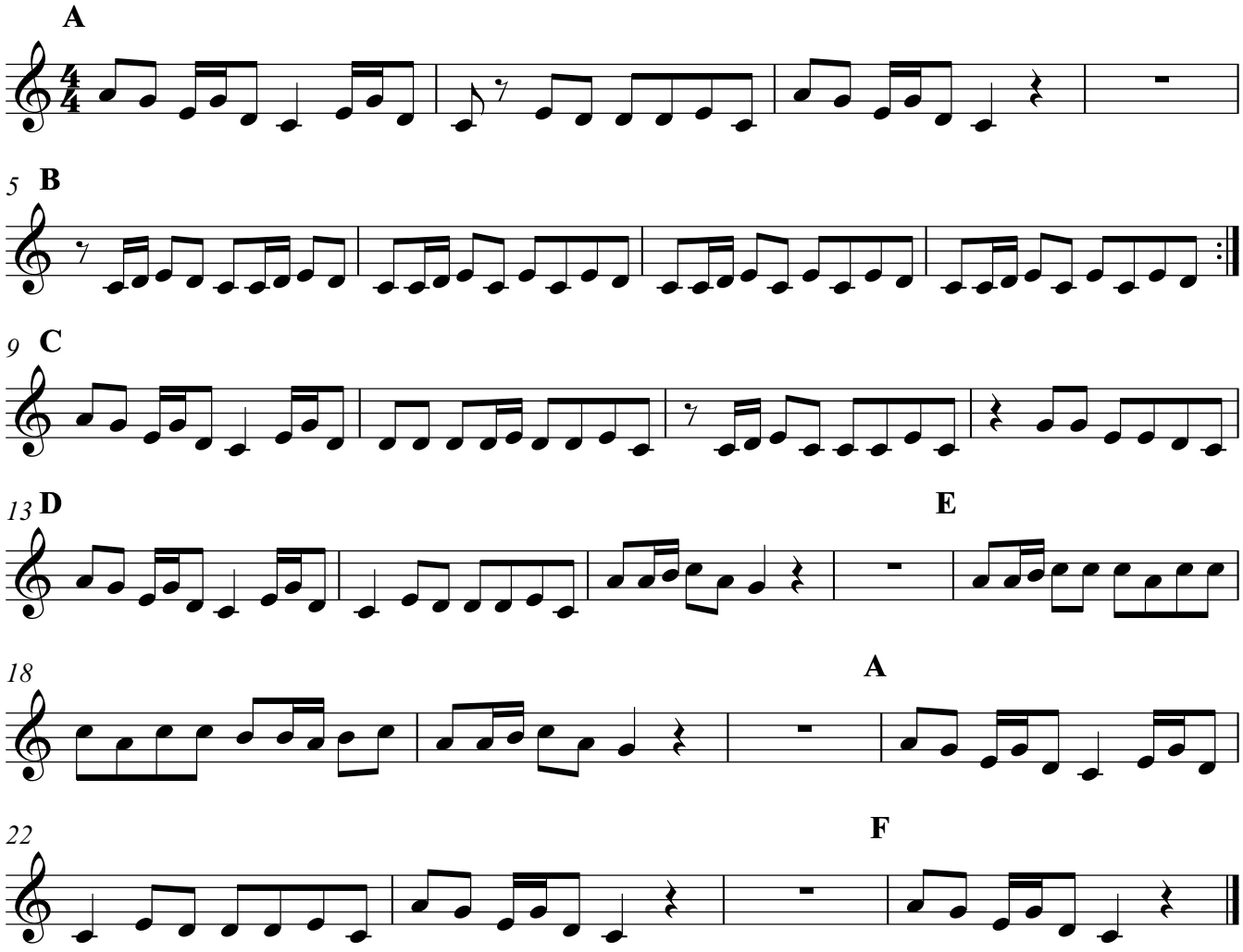
Lukas Graham