Waka waka

Shakira

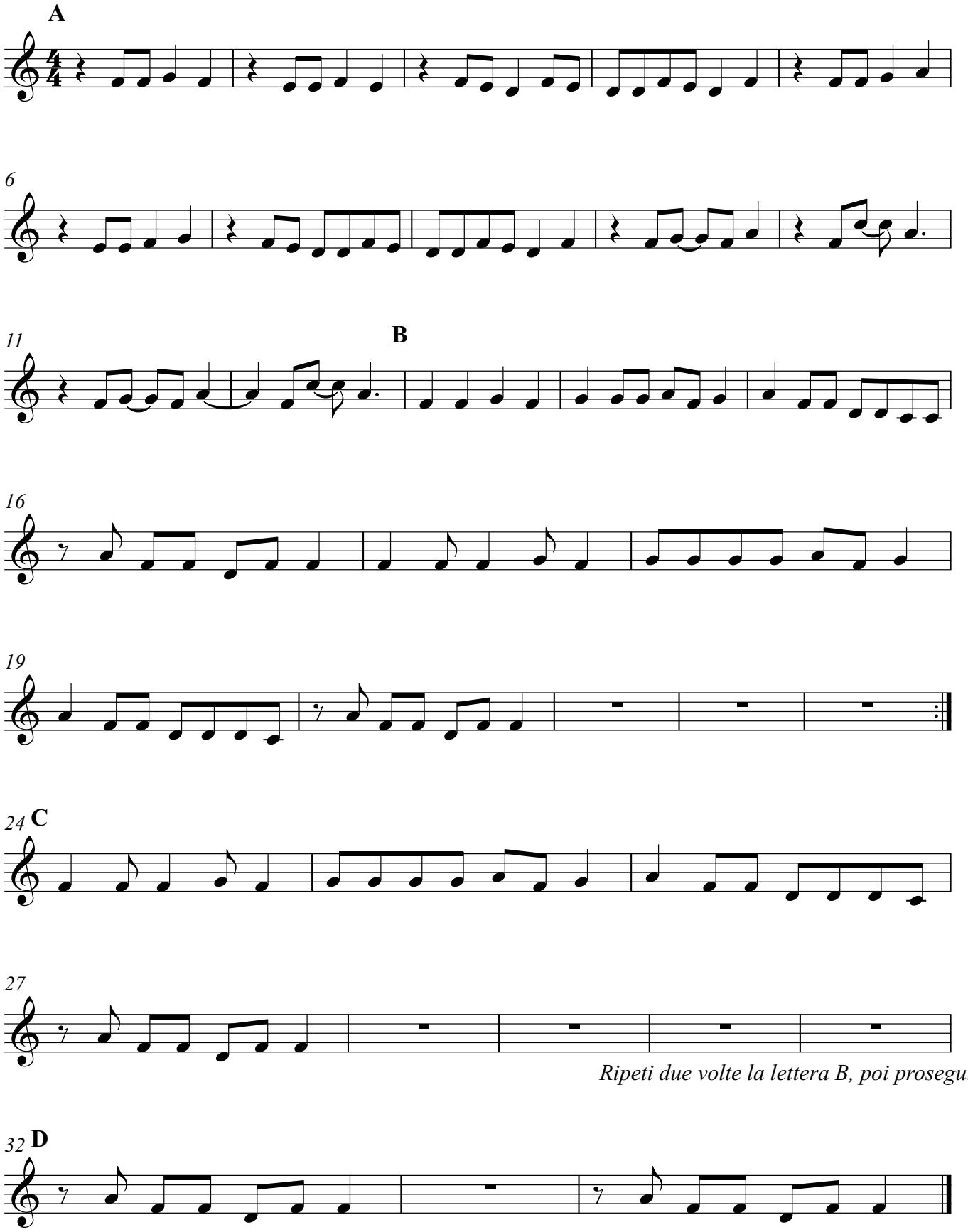

Ripeti due volte la lettera B, poi prosegui