Save your tears
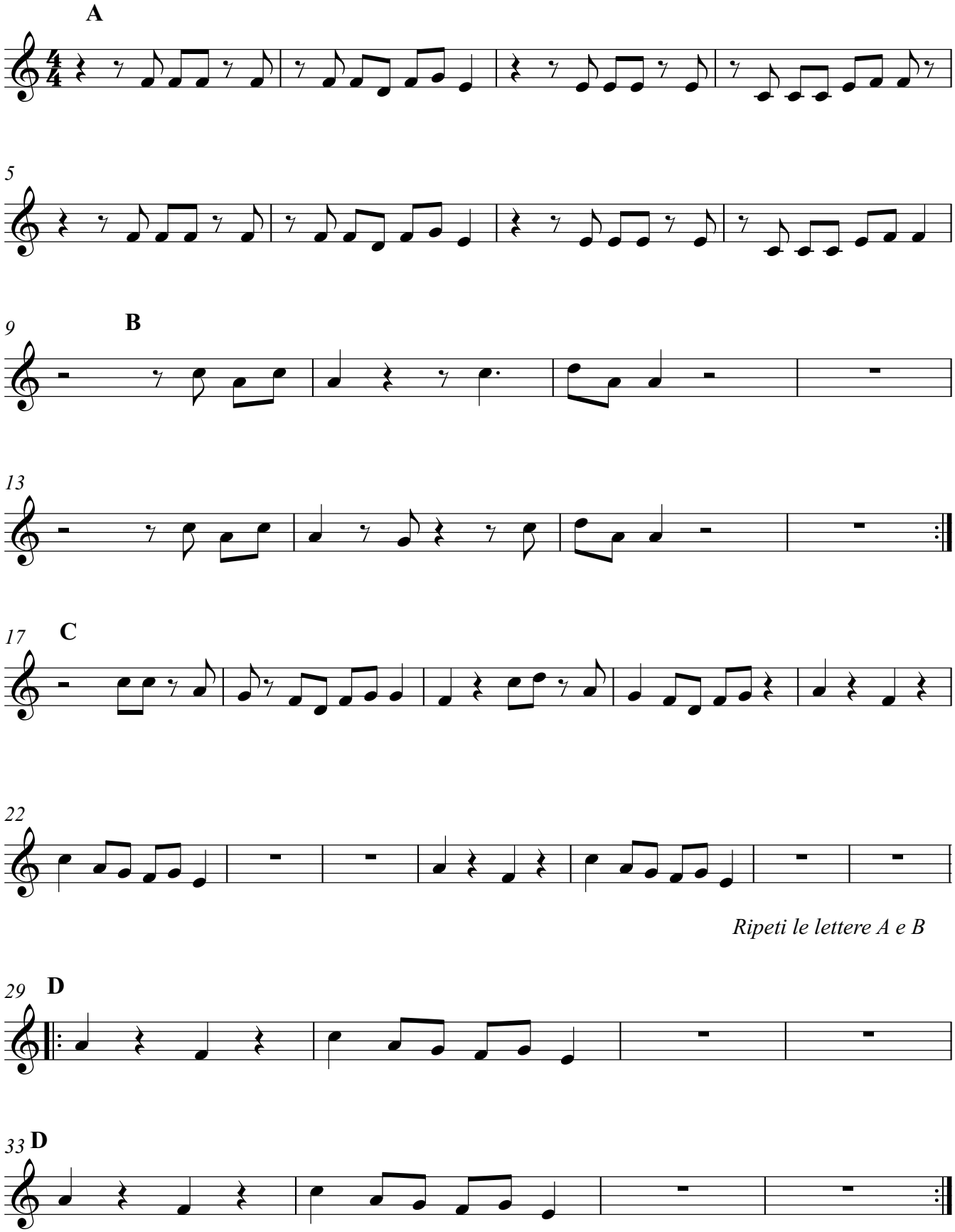
The Weeknd