The loneliest

♩ = 100

Måneskin

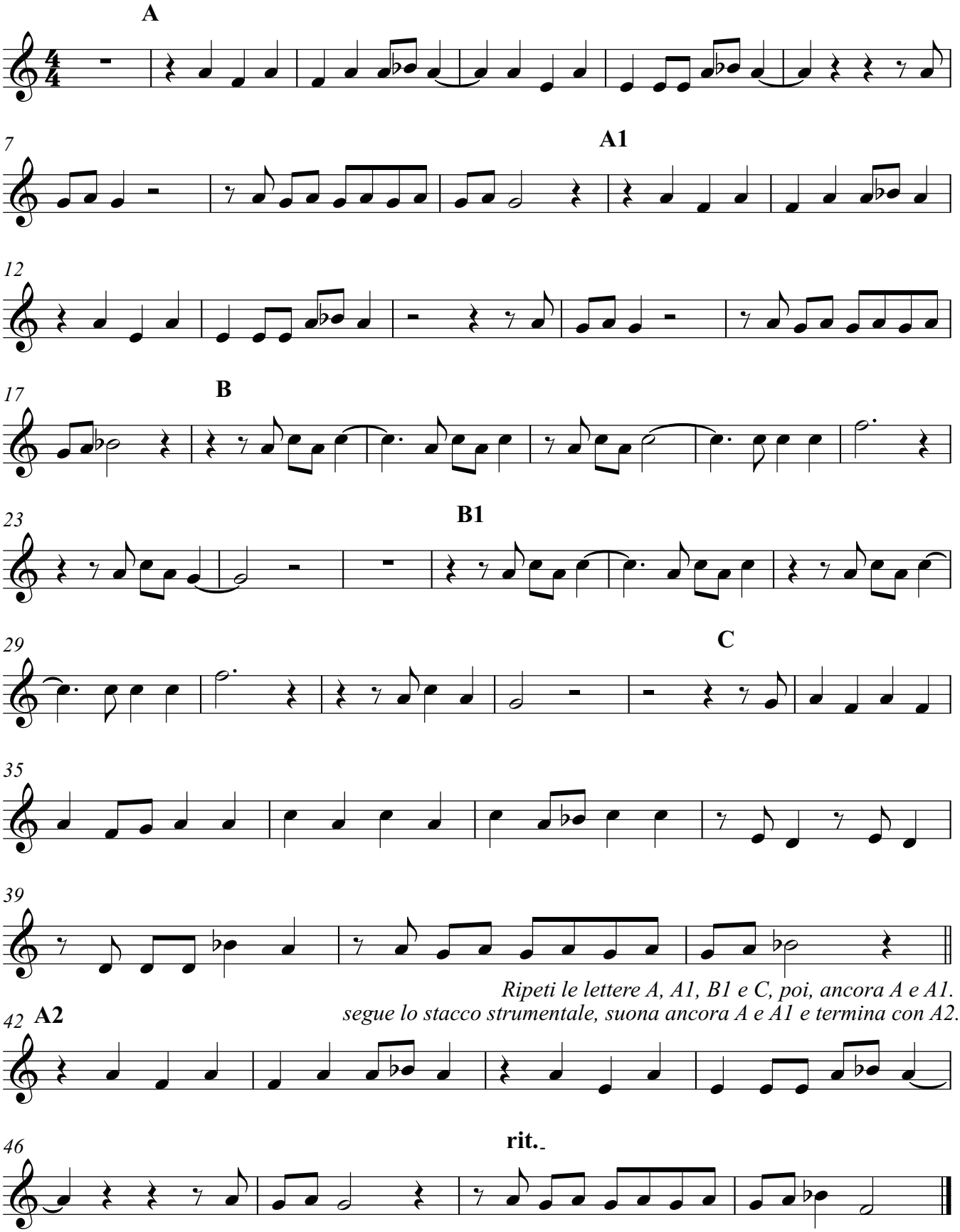

Ripeti le lettere A, A1, B1 e C, poi, ancora A e A1.
segue lo stacco strumentale, suona ancora A e A1 e termina con A2.