Somewhere Only We Know
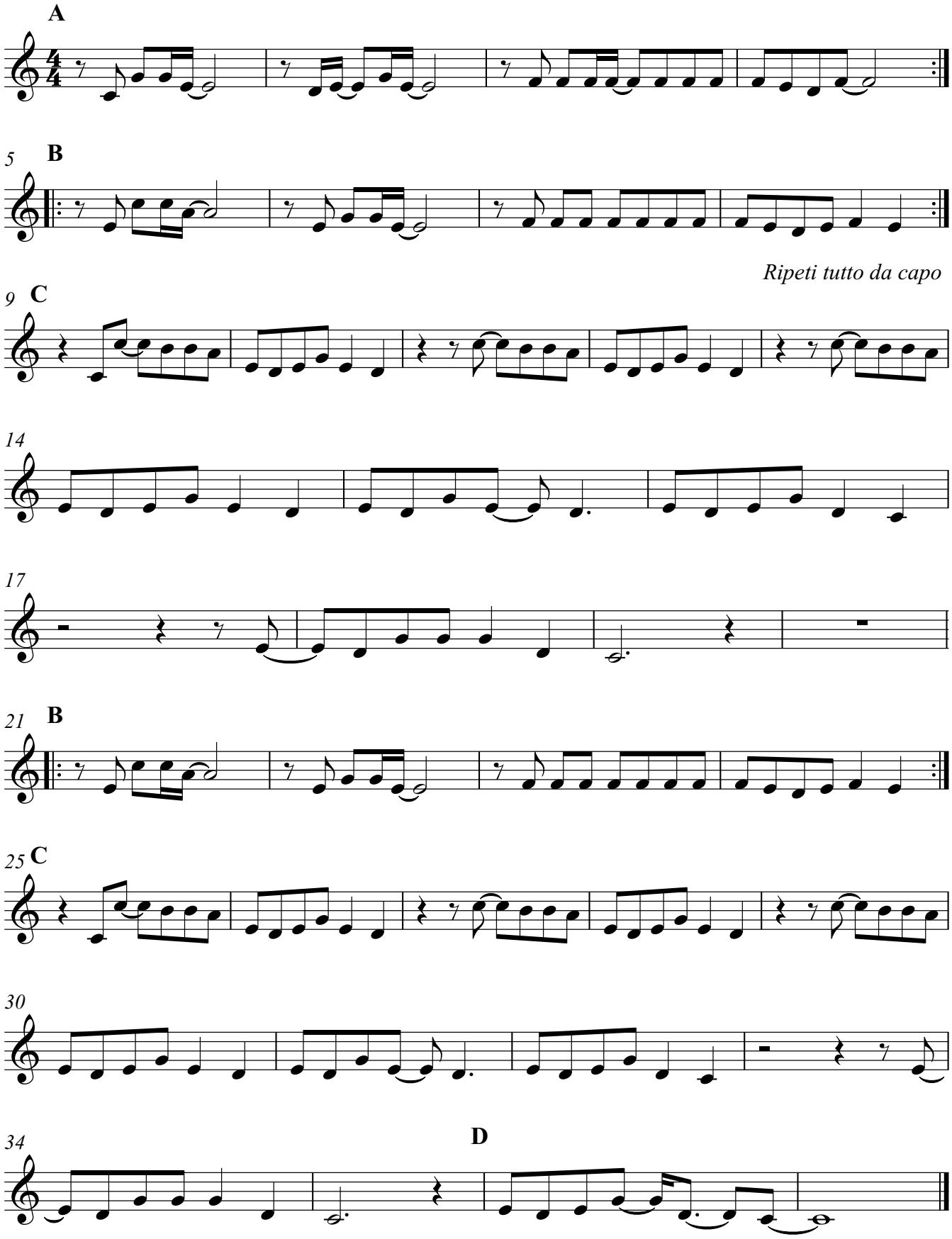
Keane