Valzer n. 2

Dmitrij Shostakovich

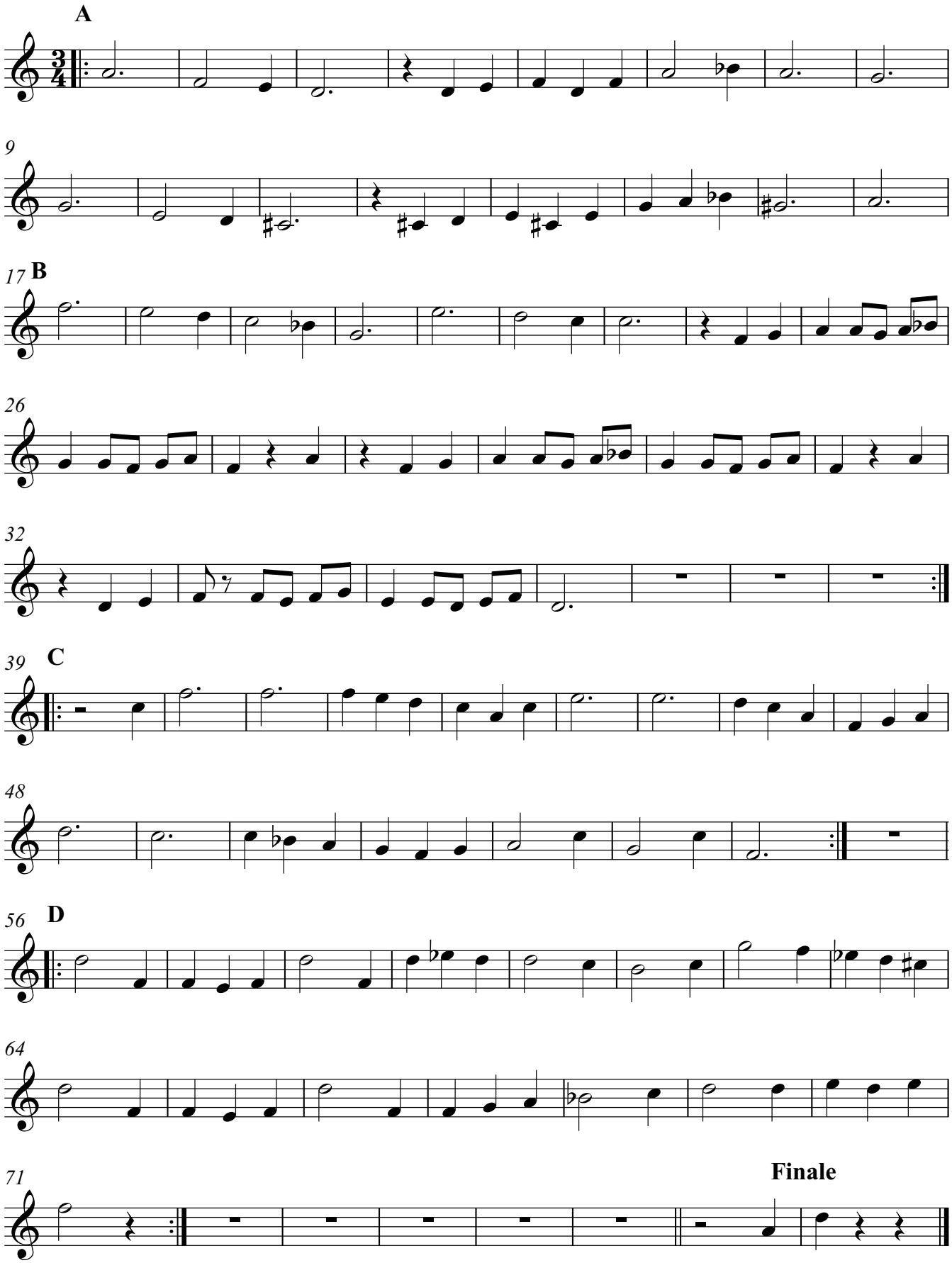

Ripeti le lettere A e B due volte, poi il finale