Un elefante
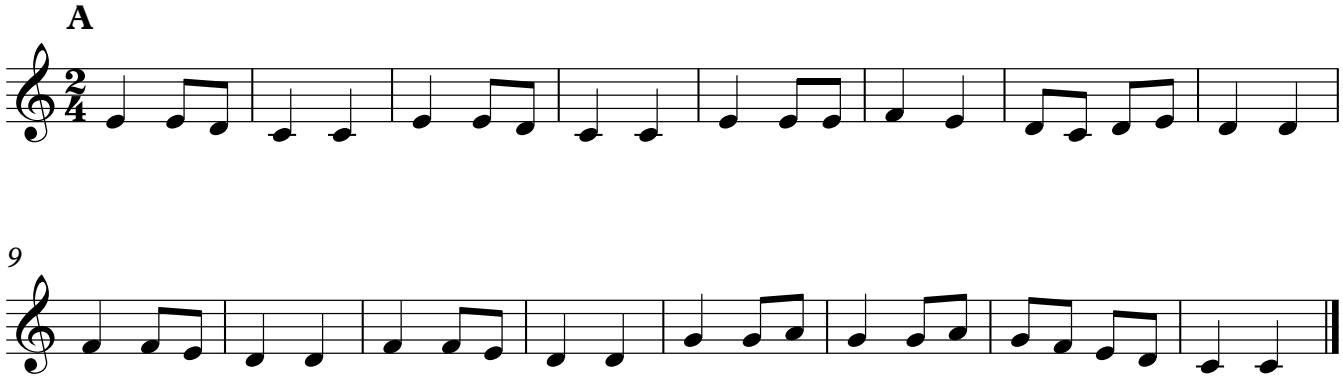
Filastrocca infantile