Harry Potter
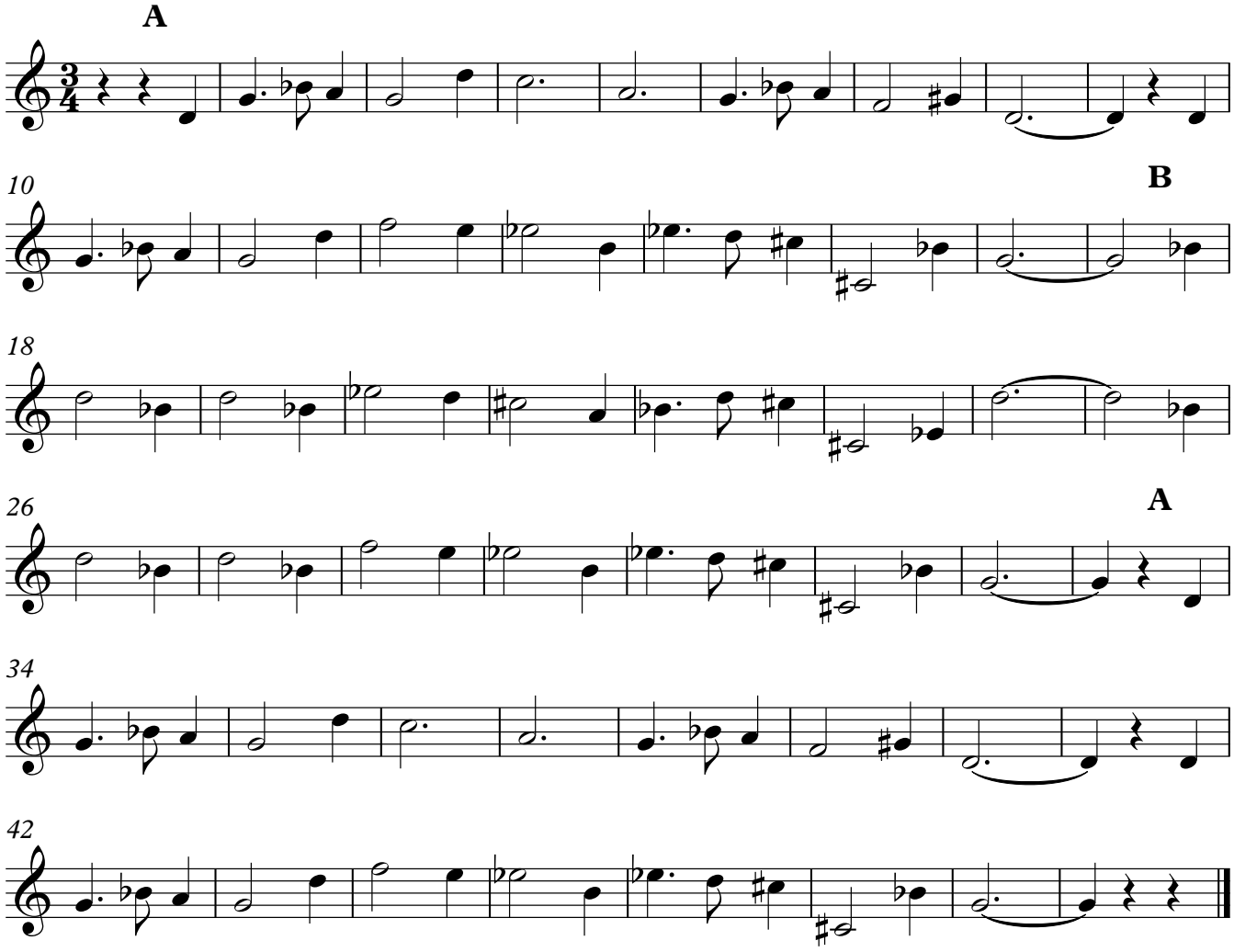
Main theme