# Father and son

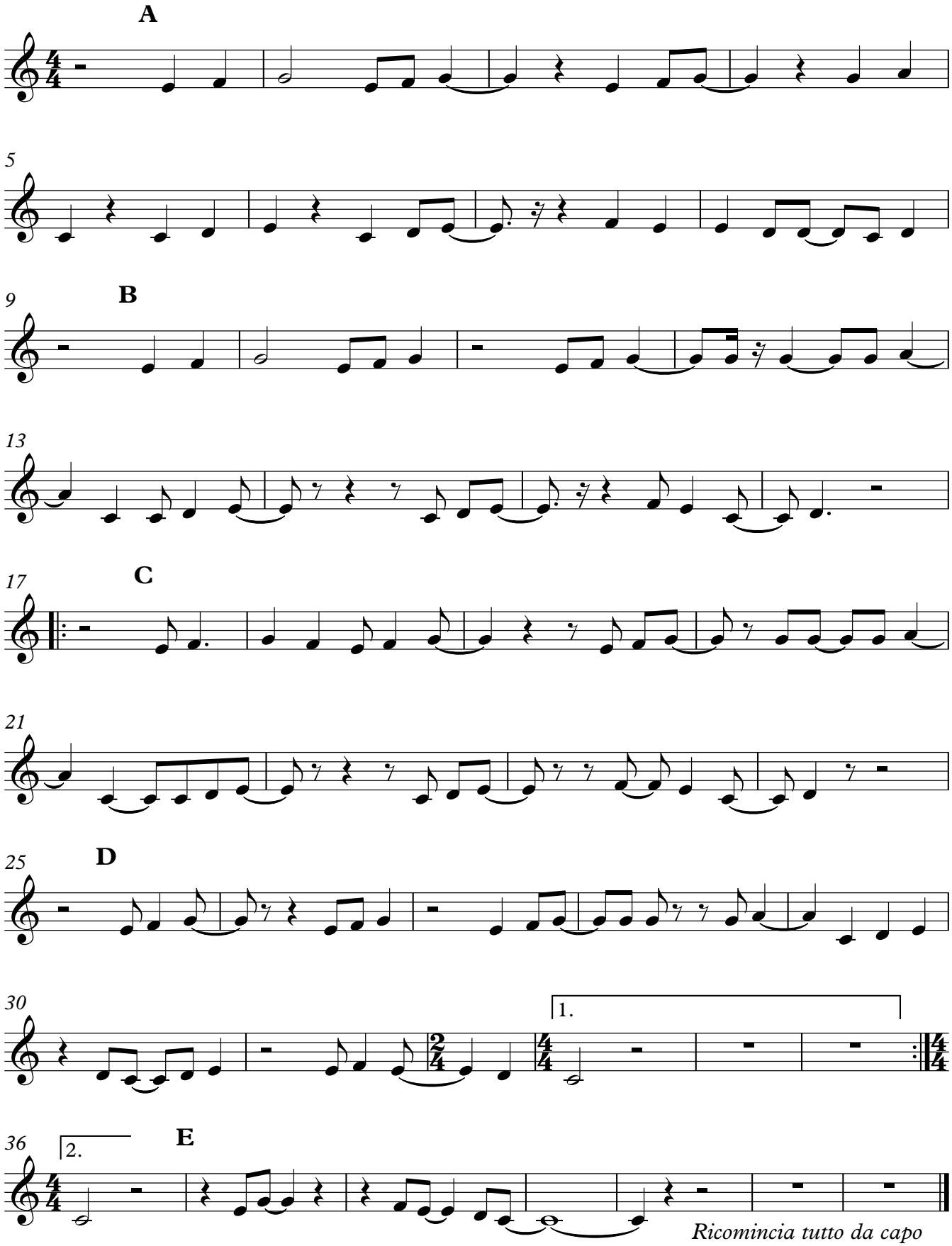


*Ricomincia tutto da capo*
*senza ripetere C e D*