Nuovo cinema paradiso
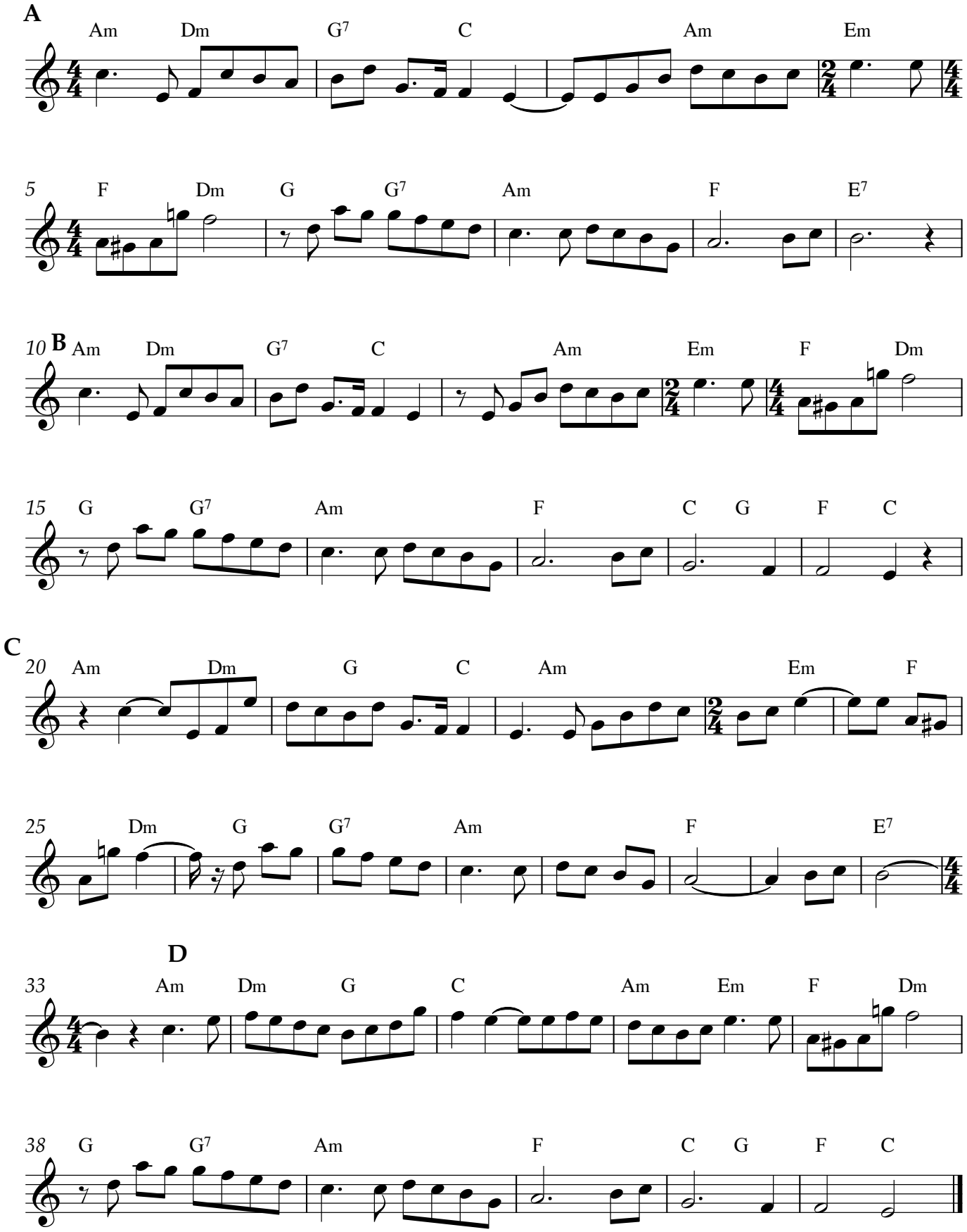
Ennio Morricone