# Lamento boliviano
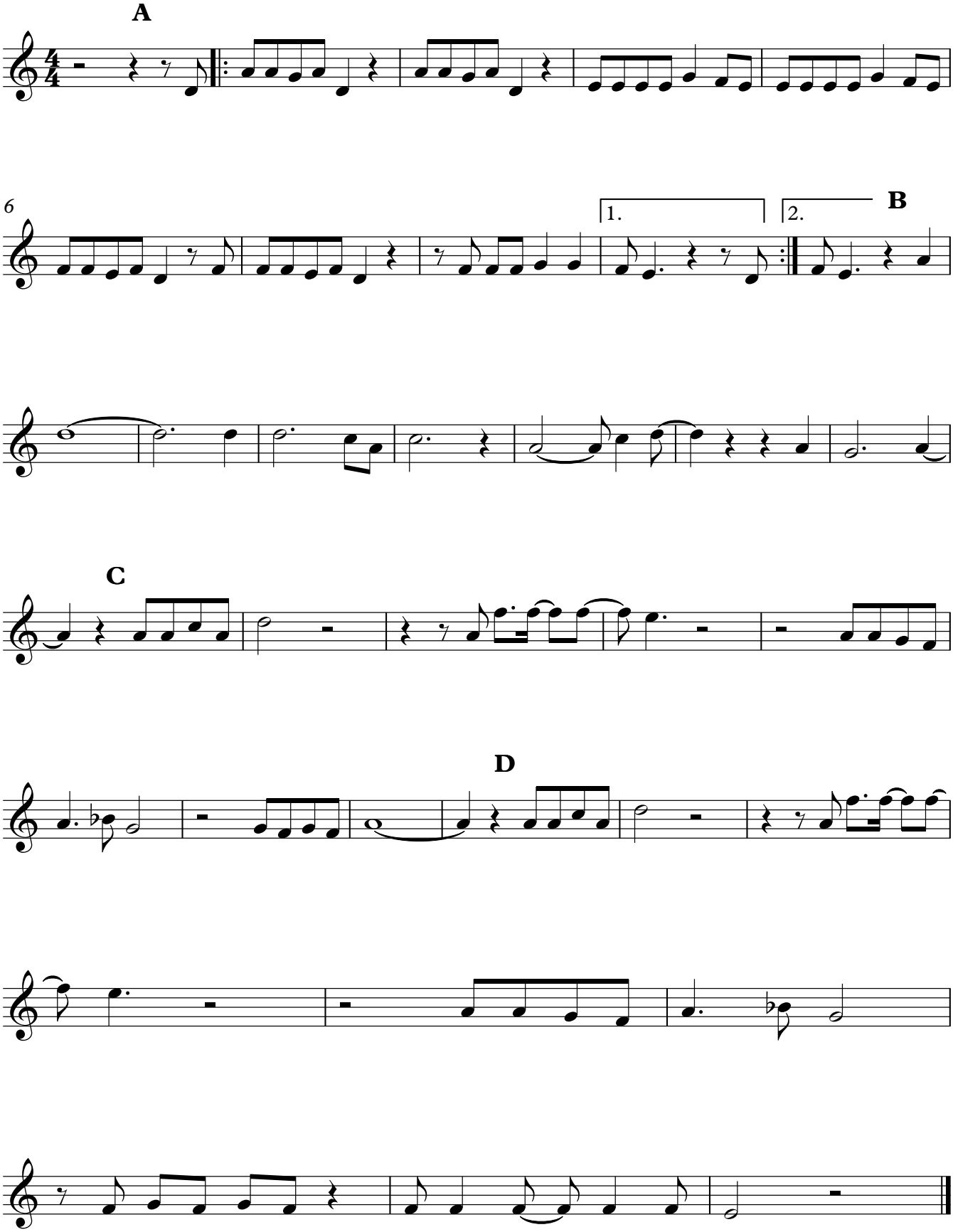
Toke D Keda