Veni veni Emmanuel
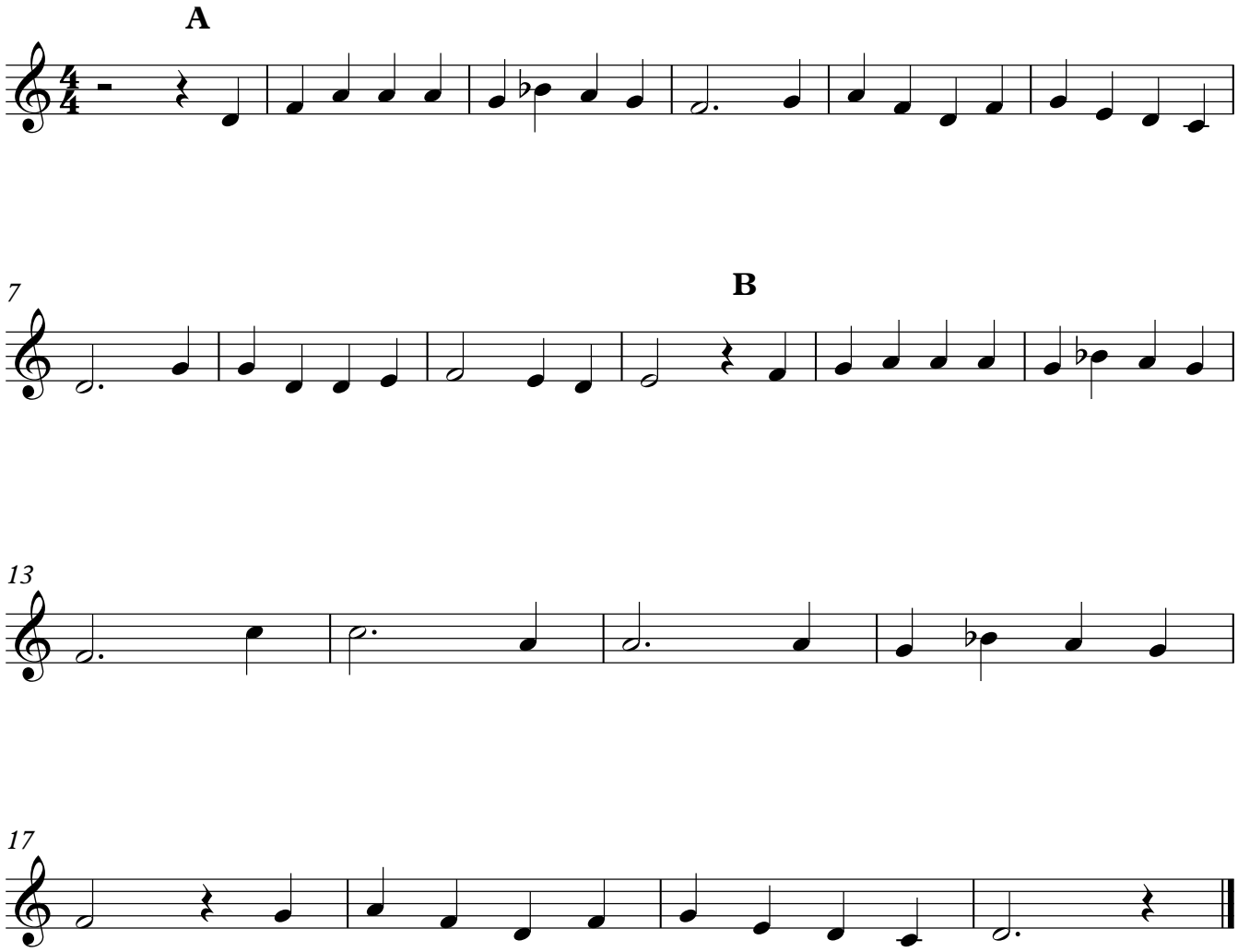
tradizionale natalizio