Deck the halls
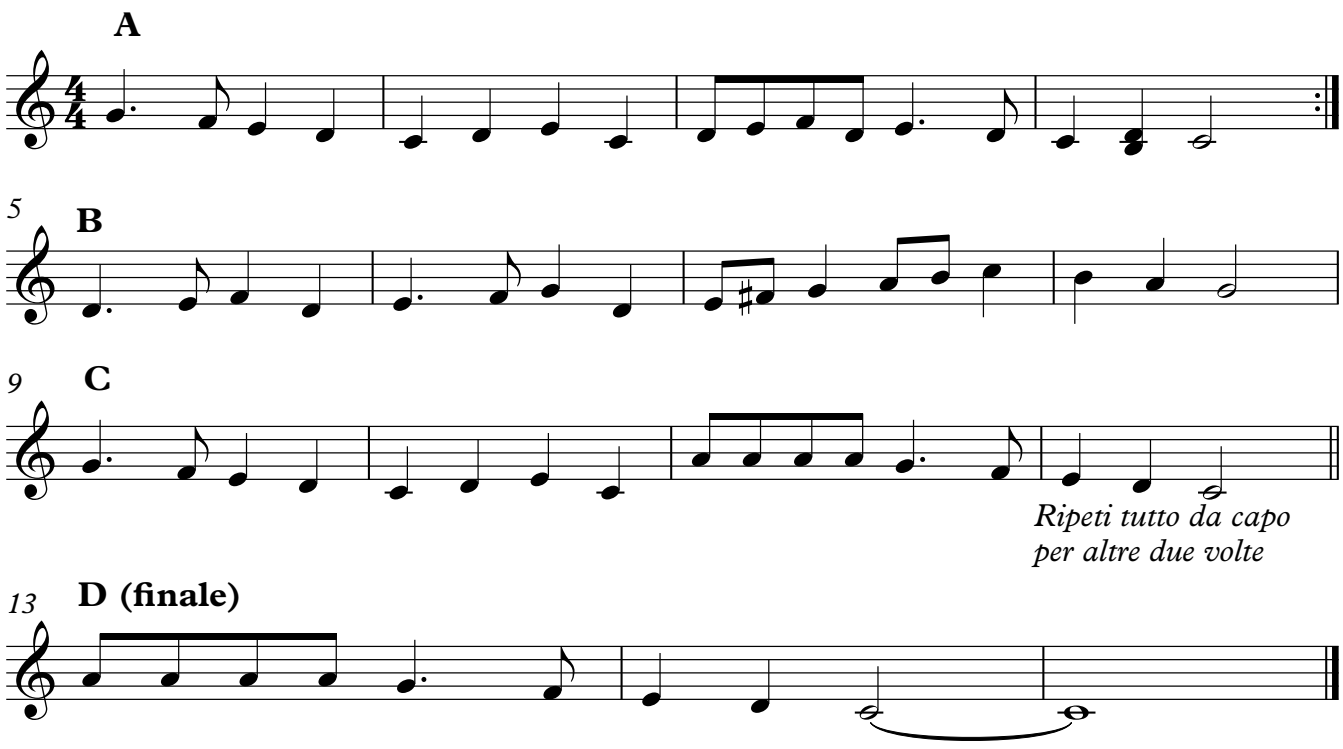
popolare natalizio