Foule sentimentale

Alain Souchon

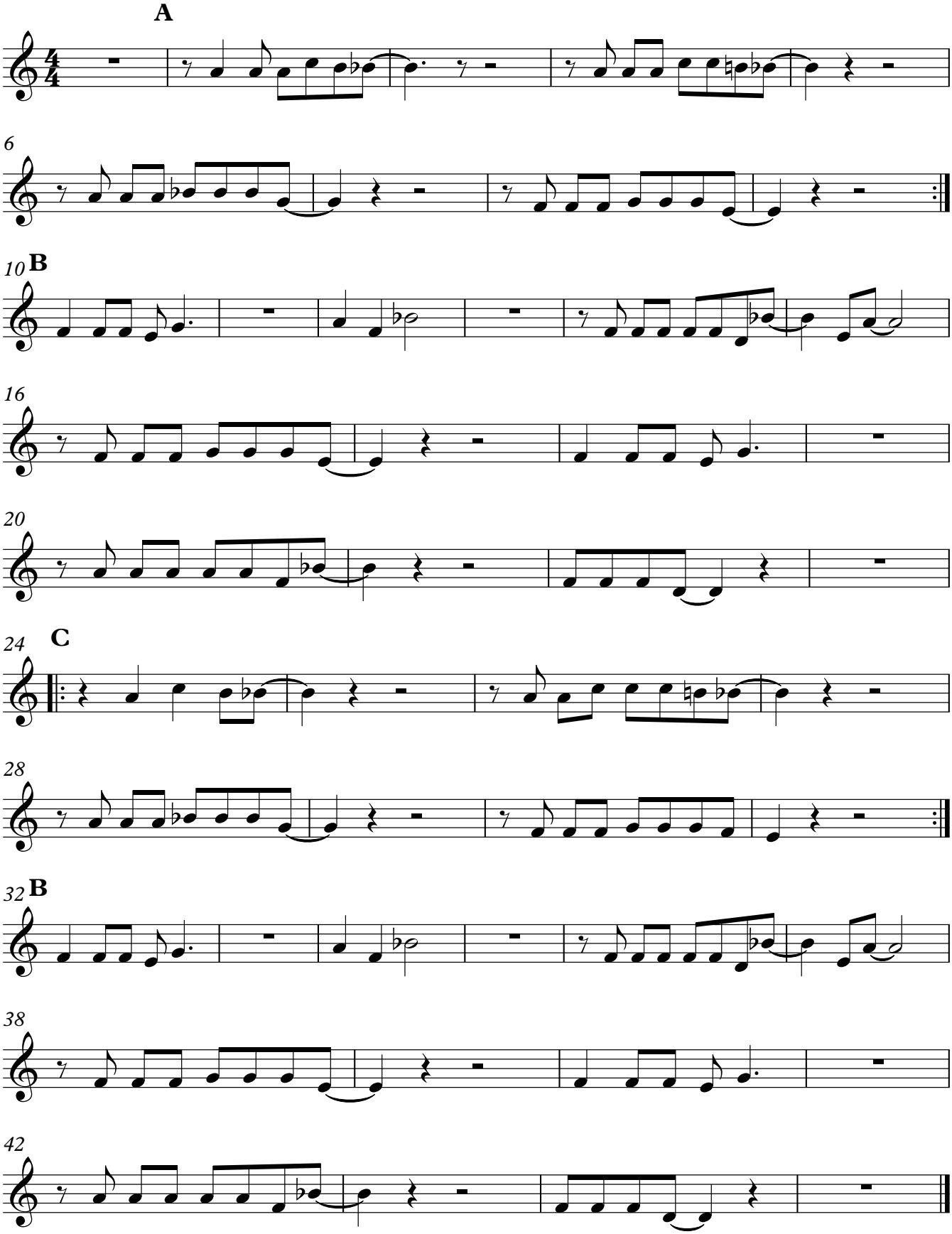

Ripeti 2 volte A + B