Stand by me
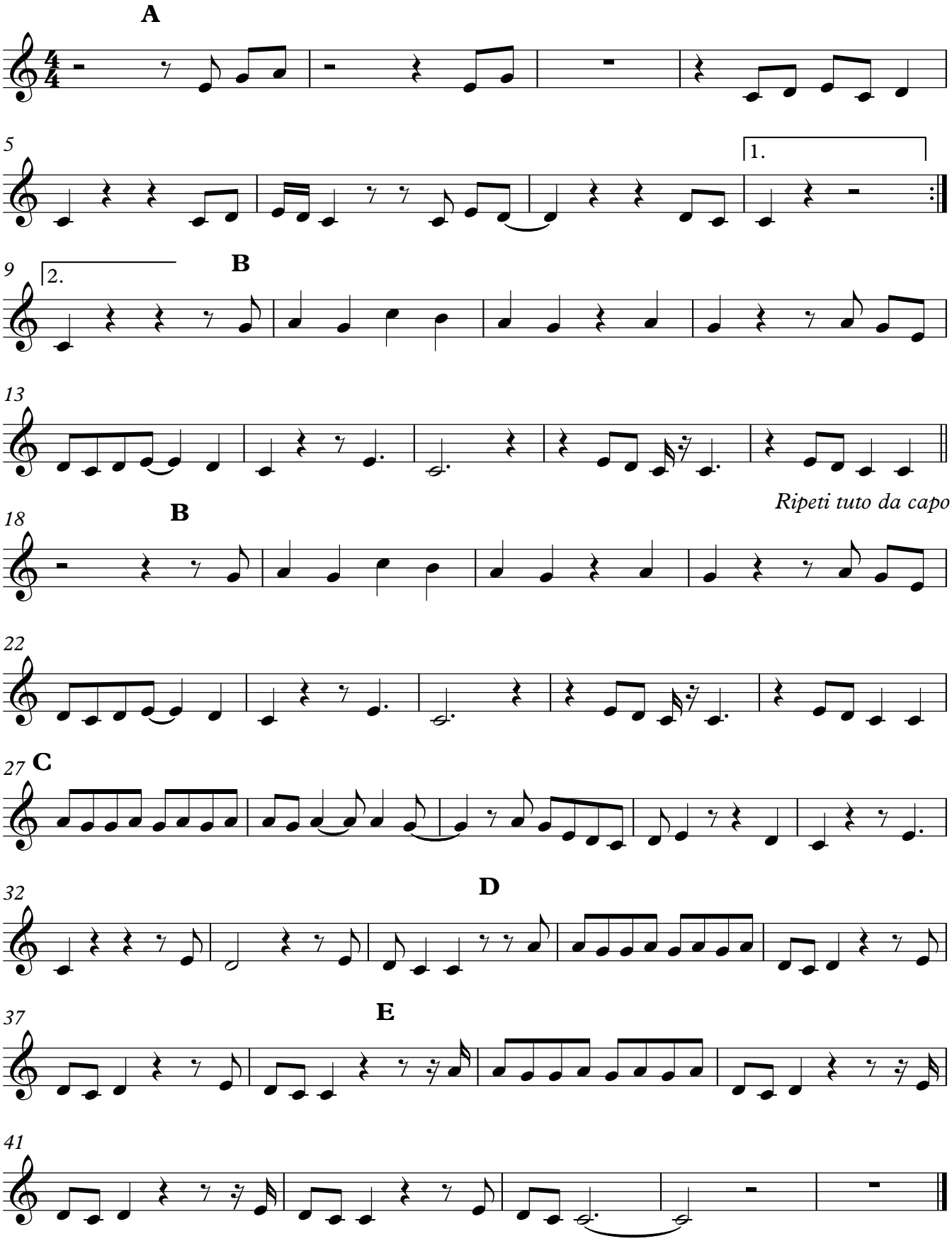
Ben E. King