Karaoke
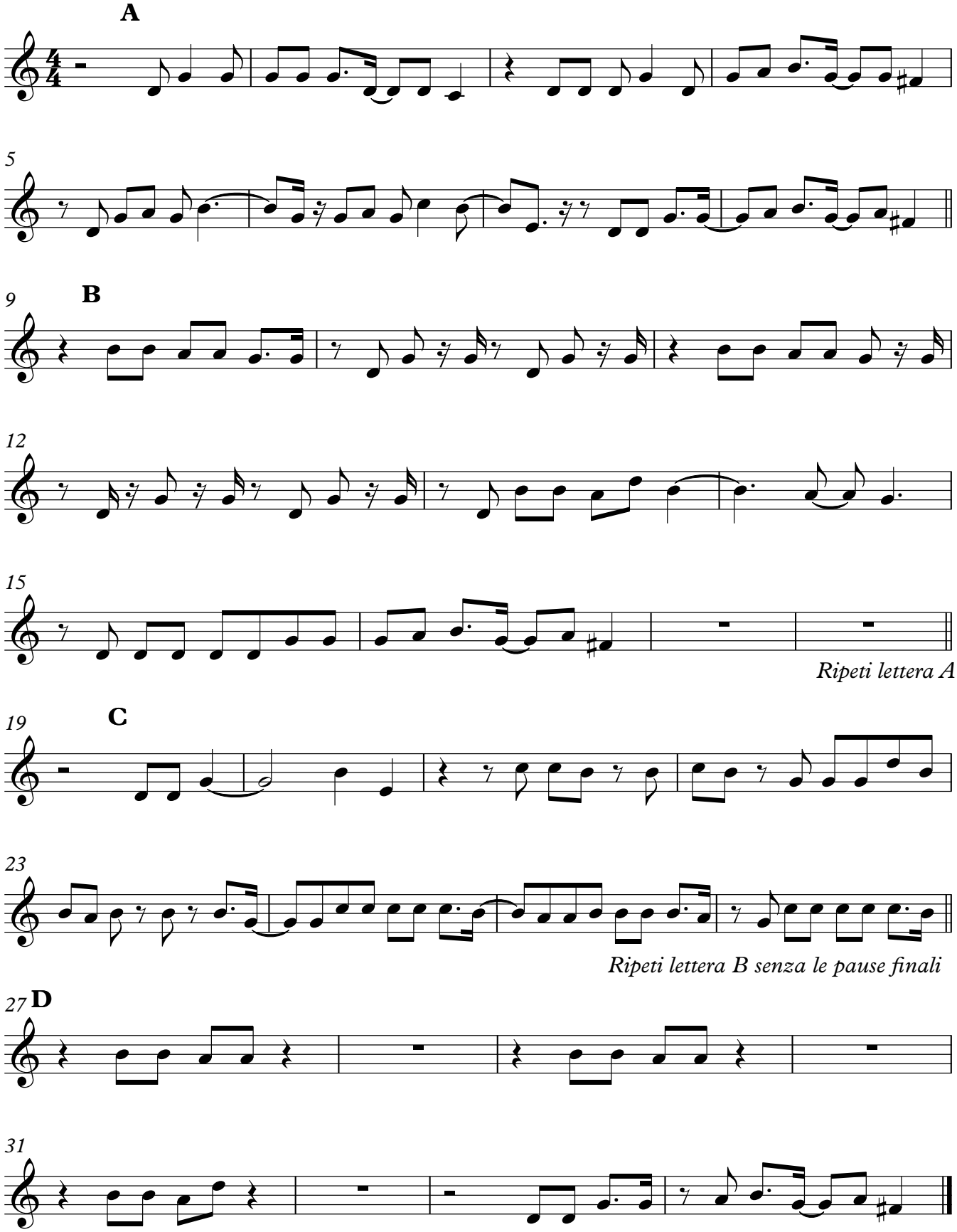
Boomdabash - A. Amoroso