Tintarella di luna
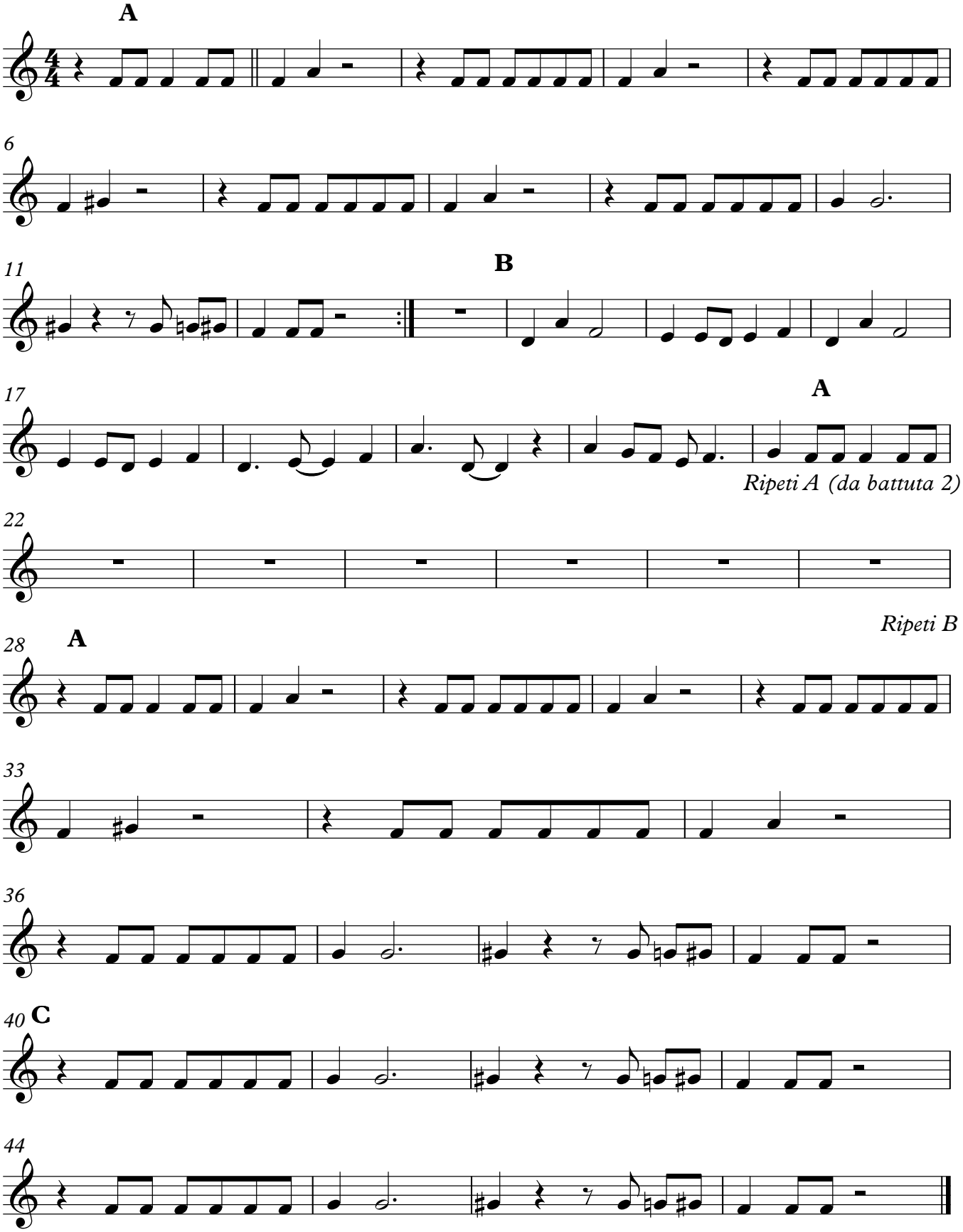
Mina