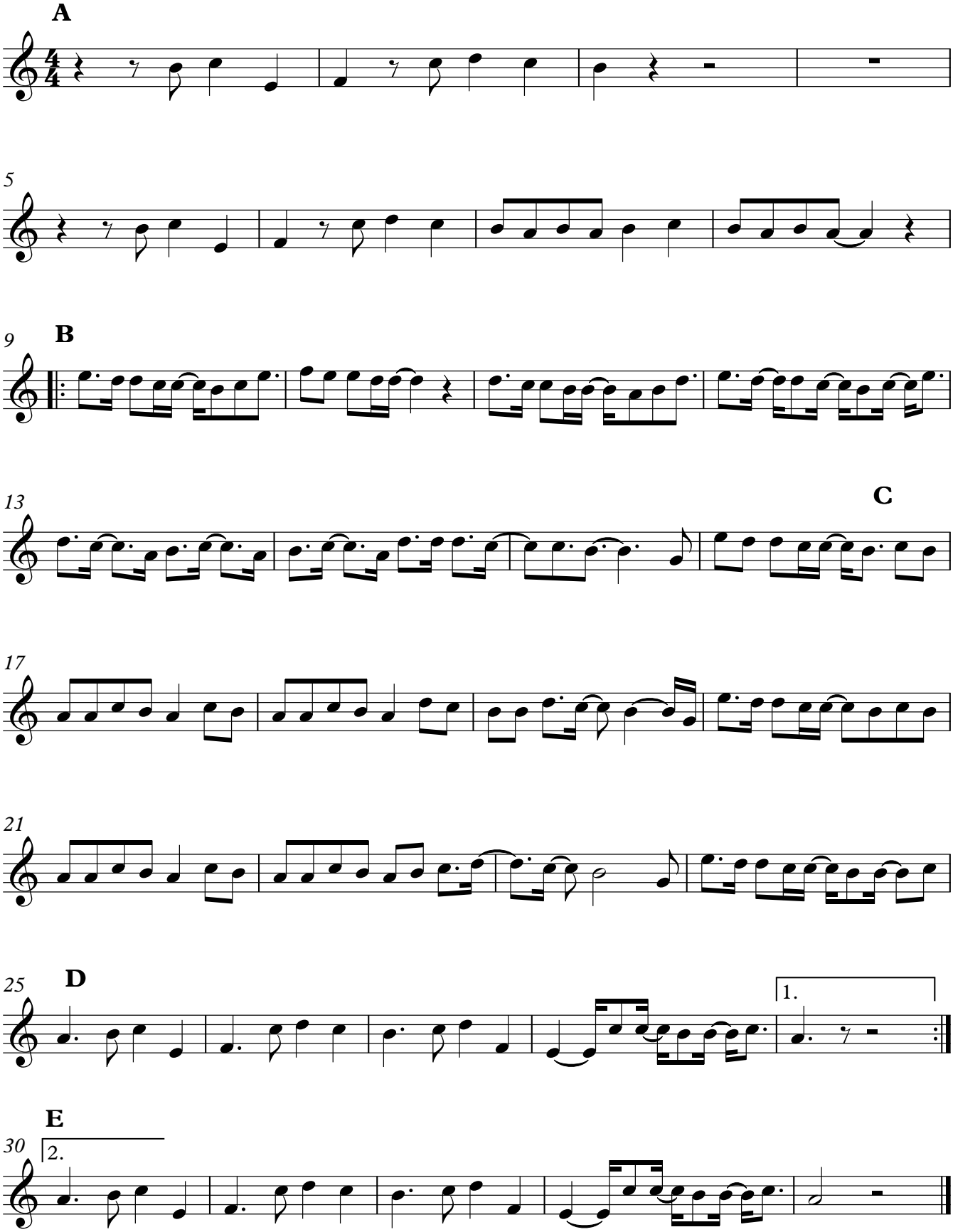Ciclone