Shallow
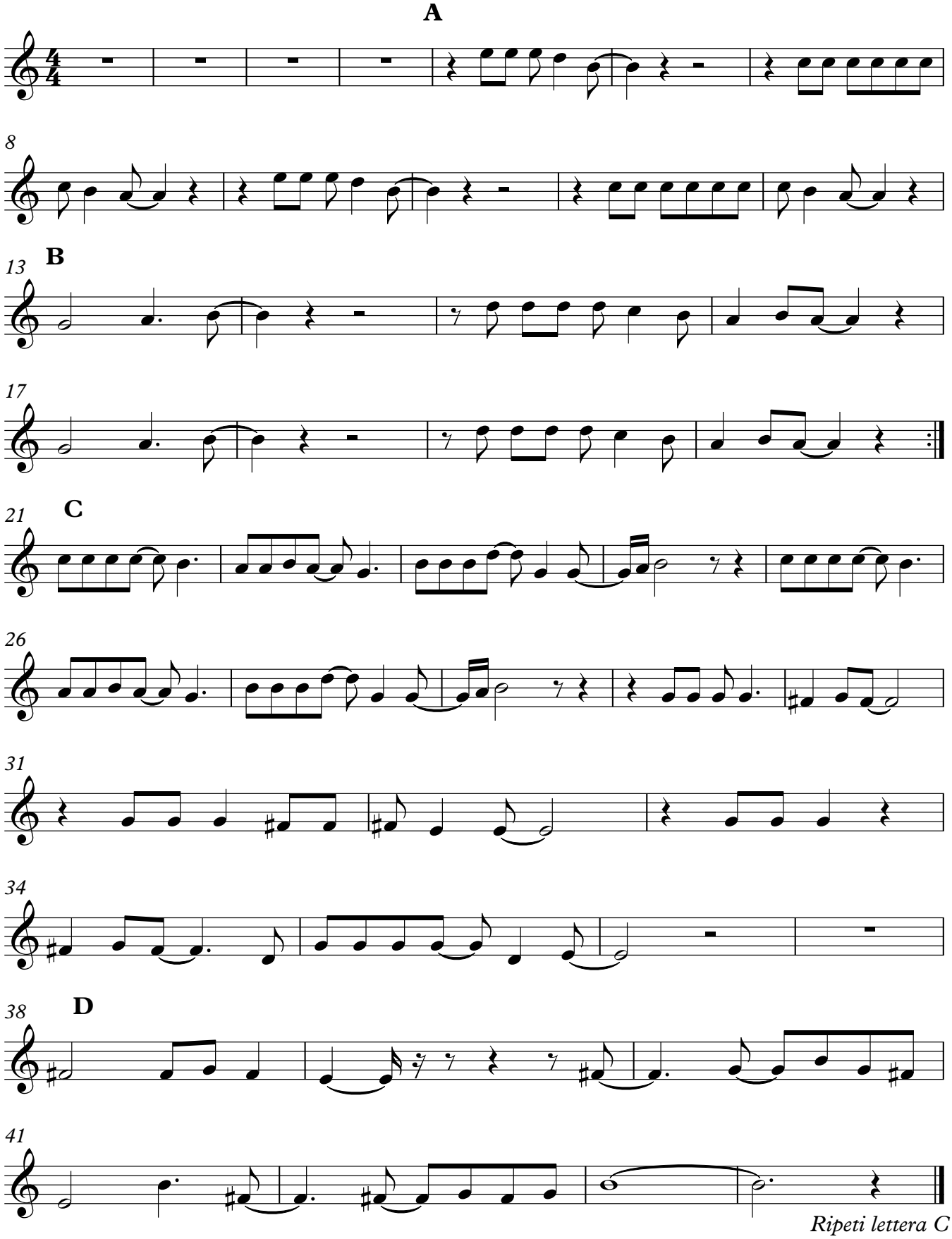
Lady Gaga