Alleluia
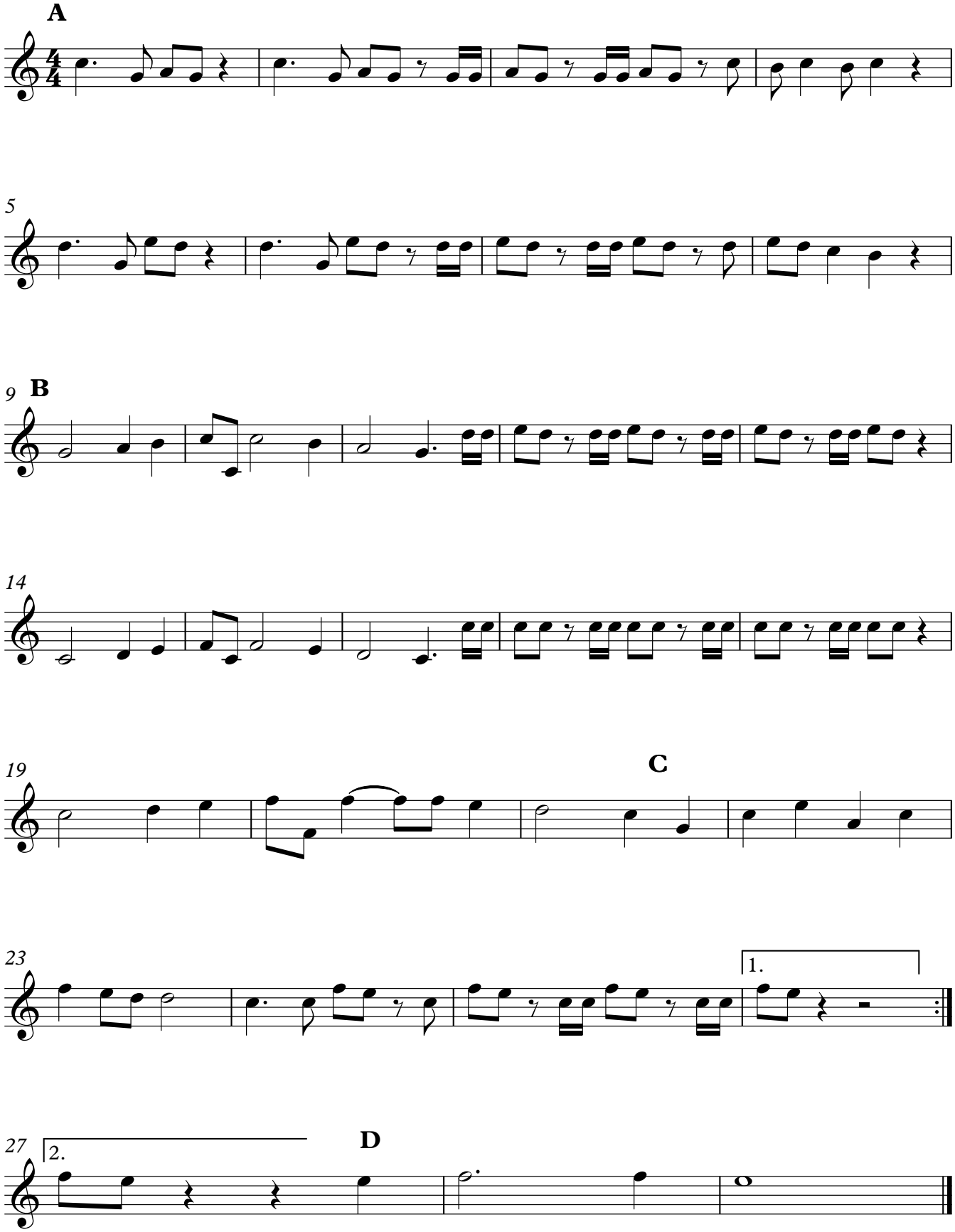
G. F. Haendel