Ciuri ciuri
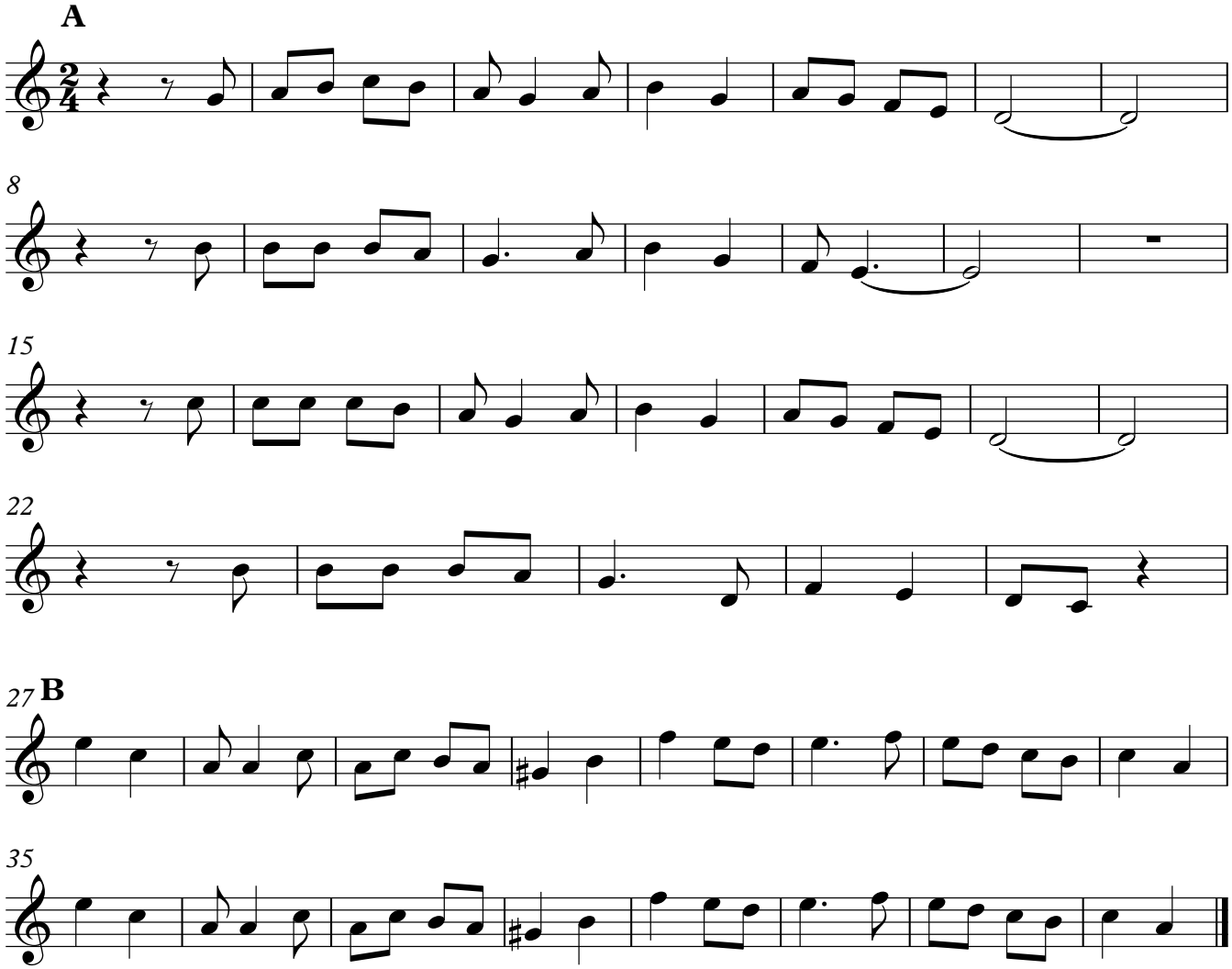
Popolare siciliano