Tutto questo sei tu
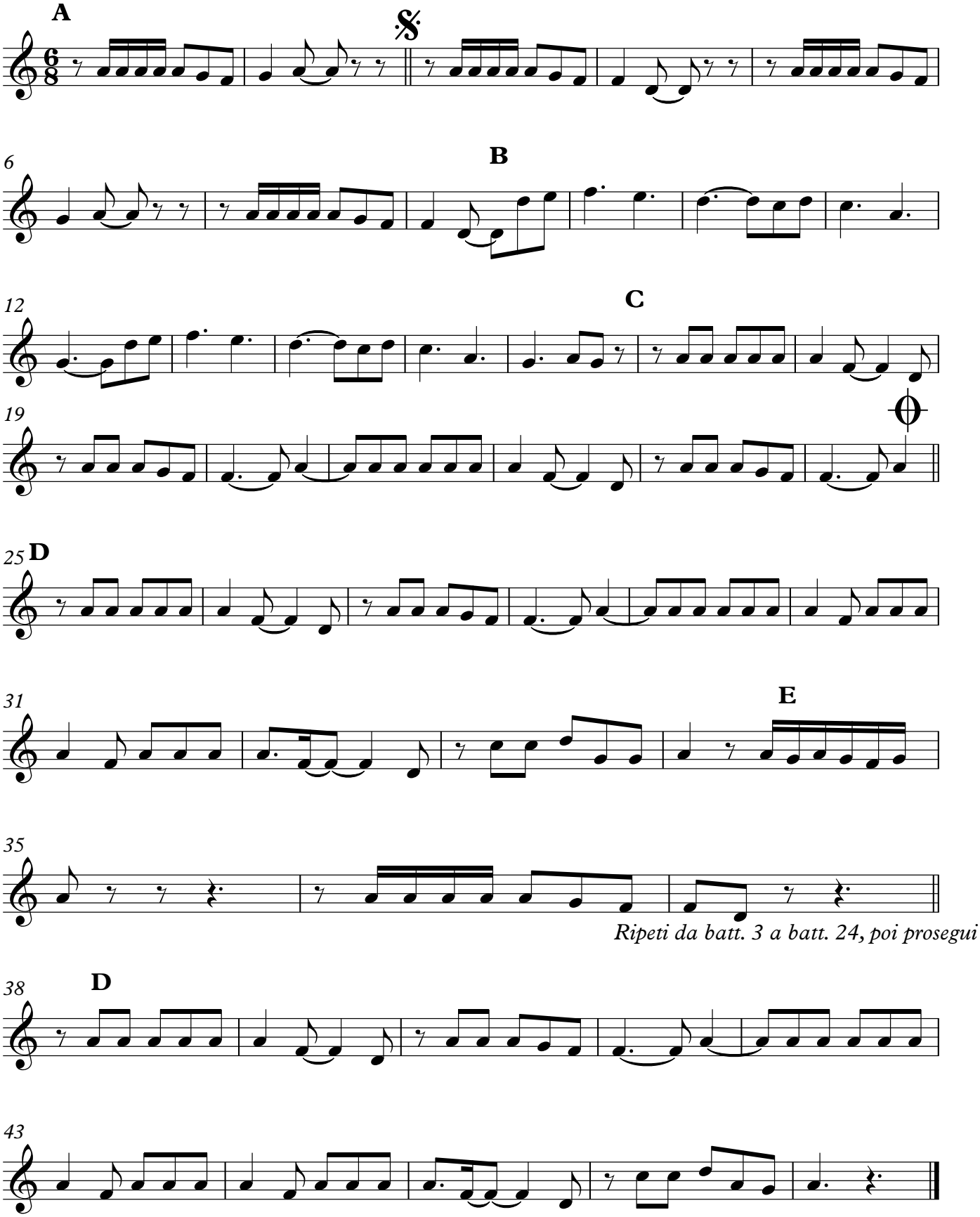
Ultimo