Fra' Martino

Frère Jacques
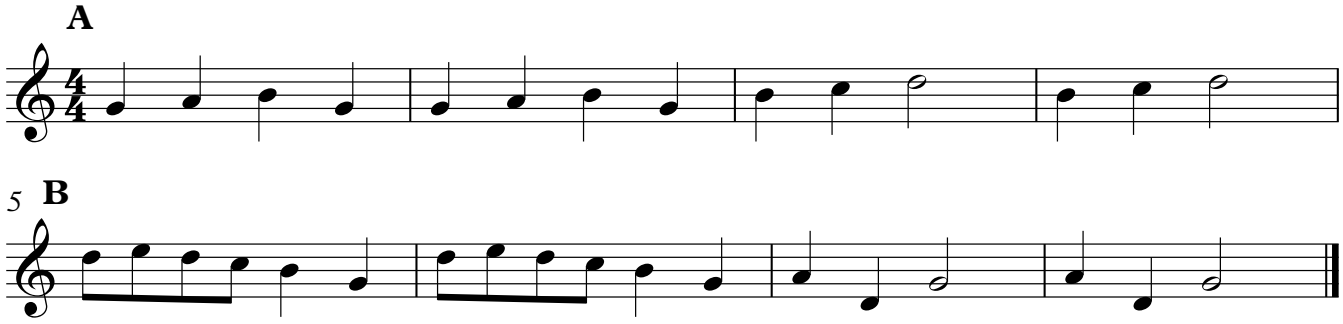
Popolare