Viceversa

Francesco Gabbani

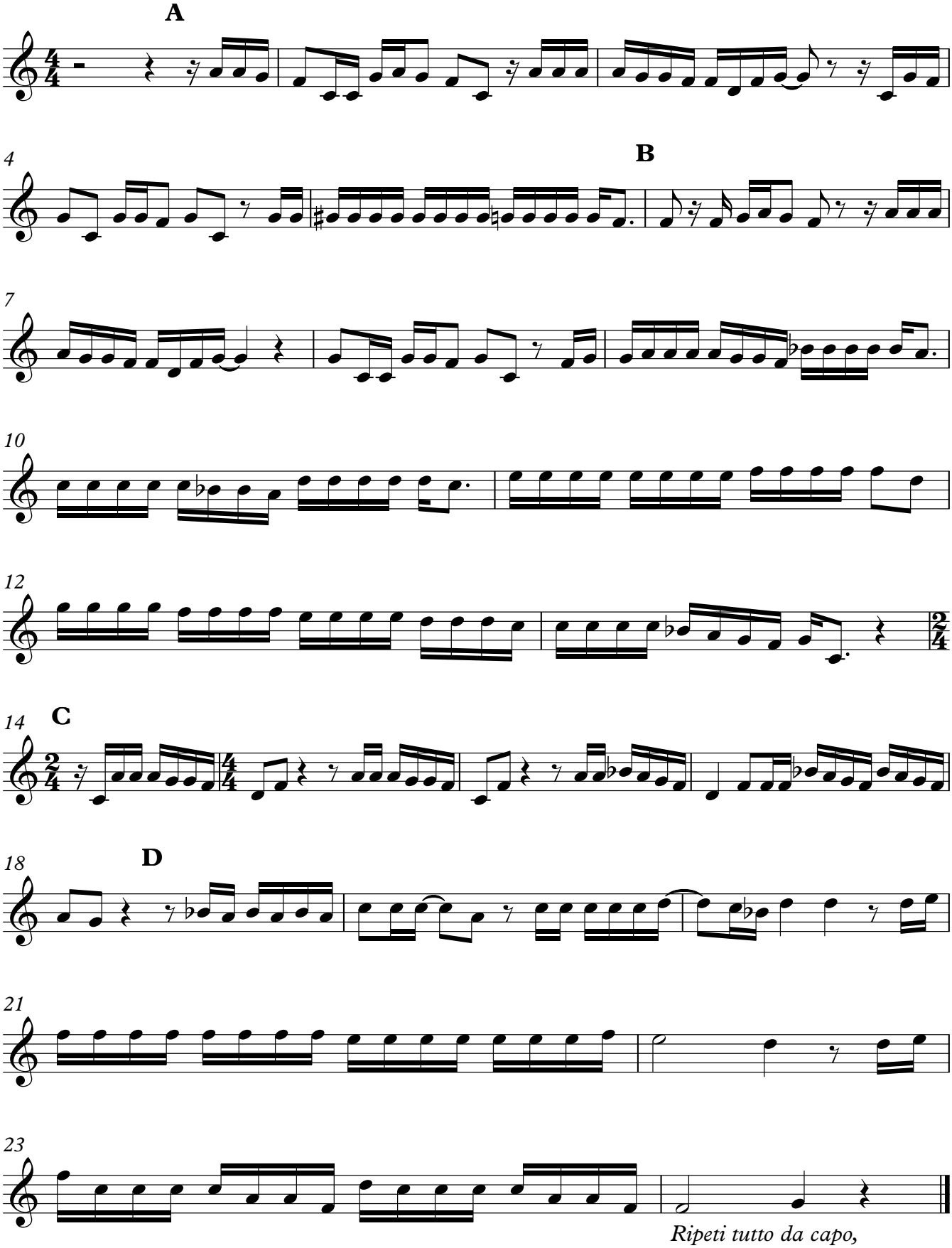

Ripeti tutto da capo,
poi solo lettere C e D