Piccola stella
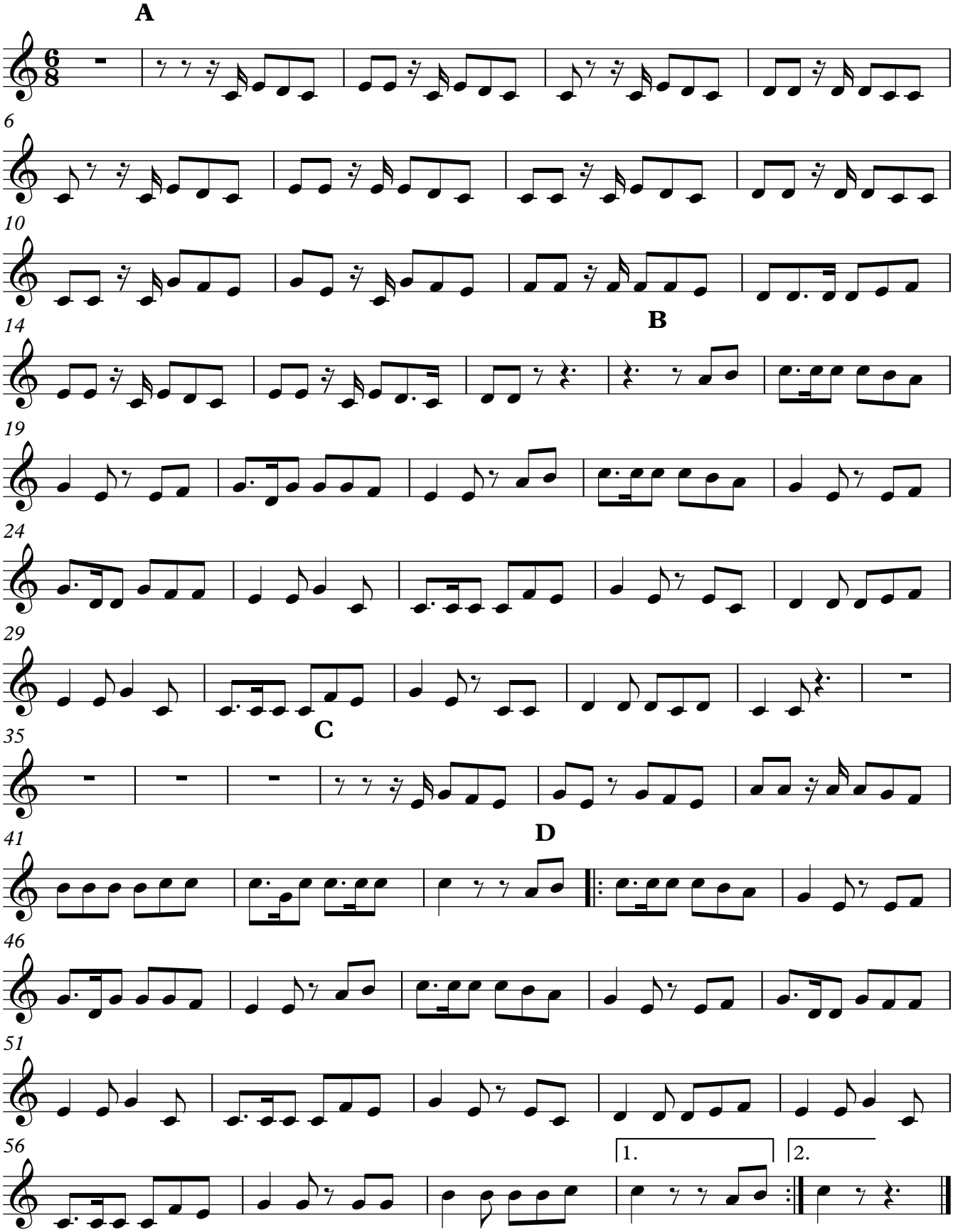
Ultimo