Radestzky March
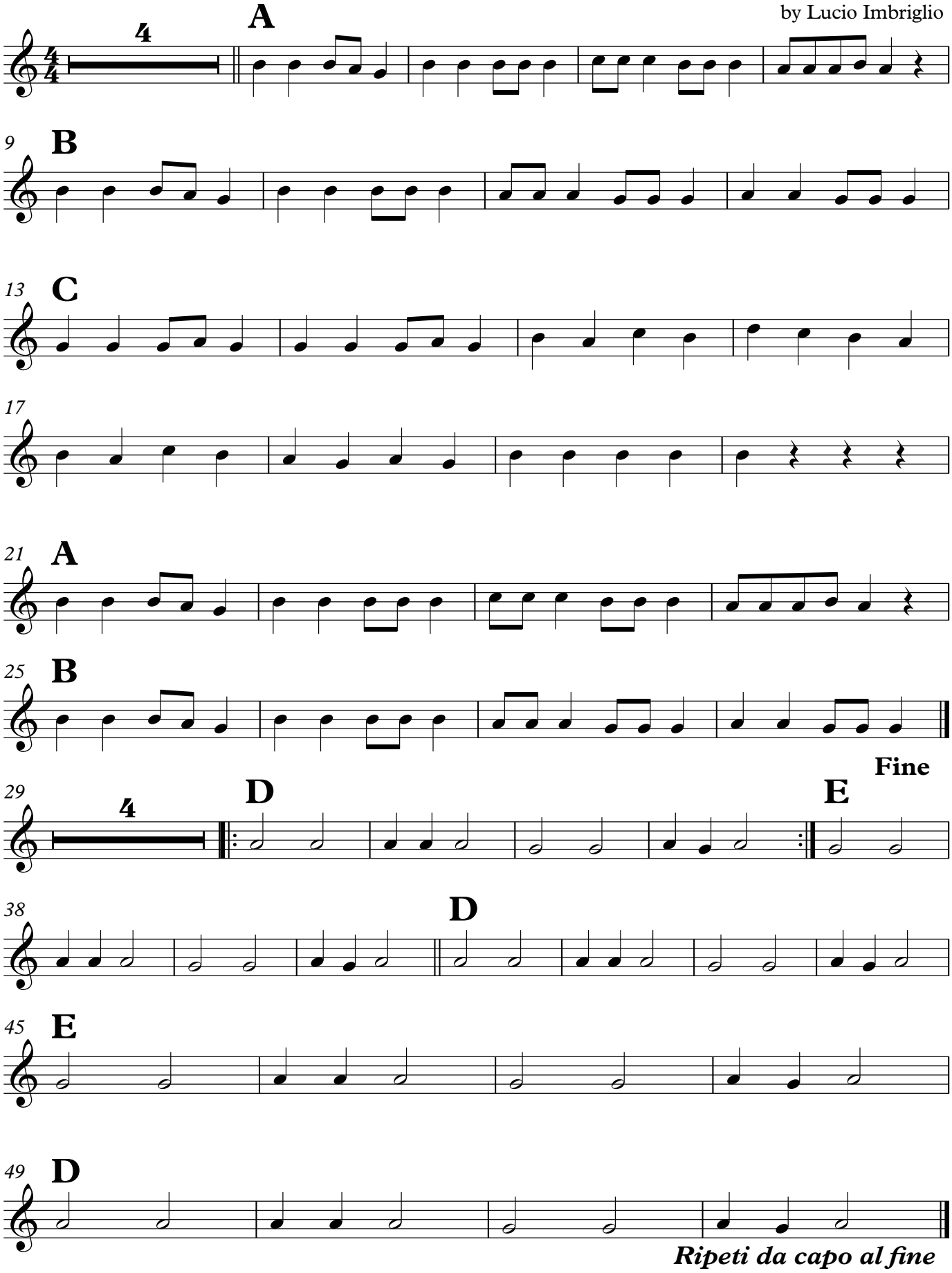
J. Strauss
Libero adattamento per flauto dolce
by Lucio Imbriglio