Pioggia d'estate
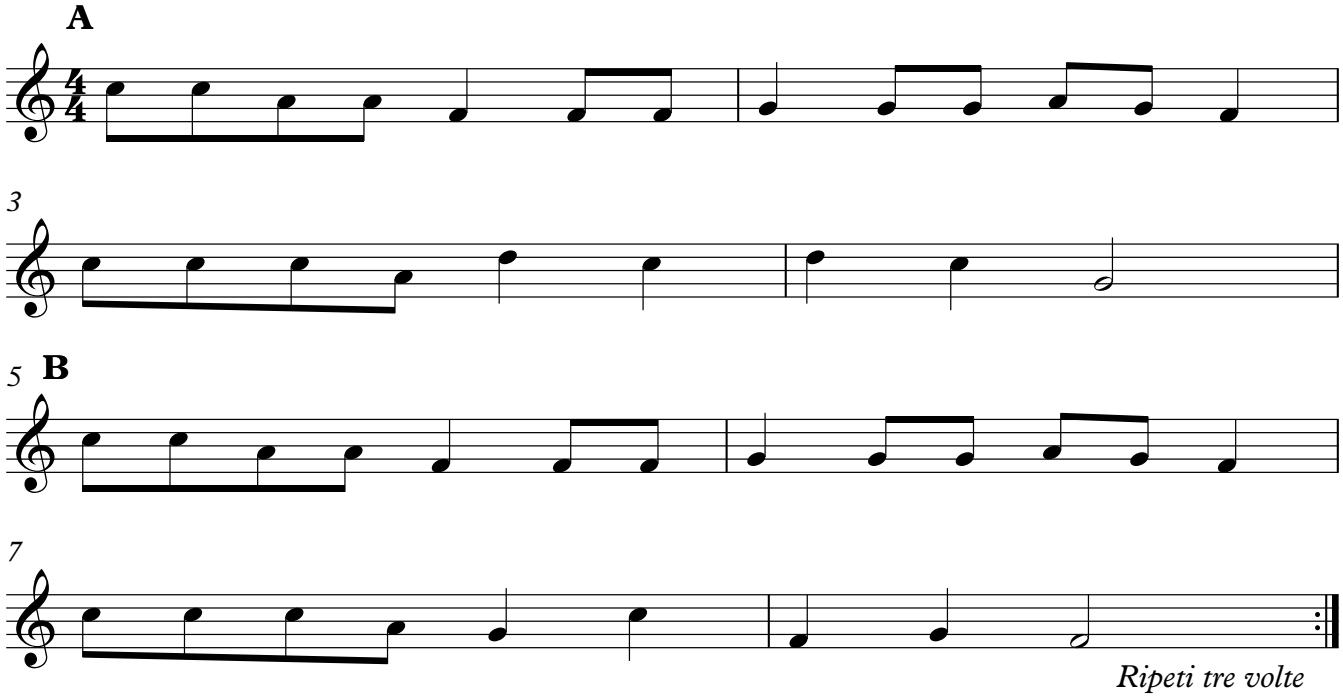
L. Leone, R. Paoli