Bella
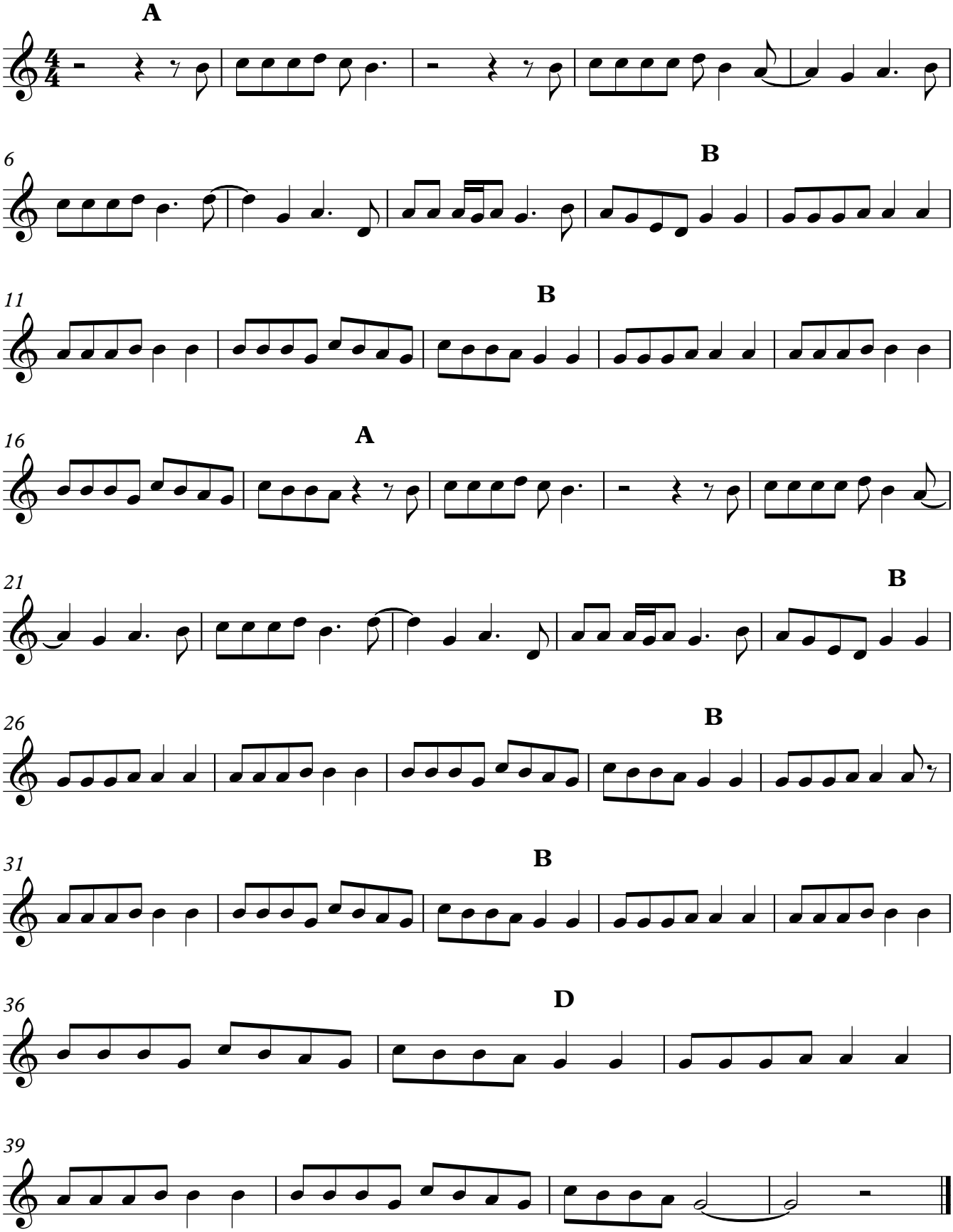
Jovanotti