Buon viaggio
(Share the love)
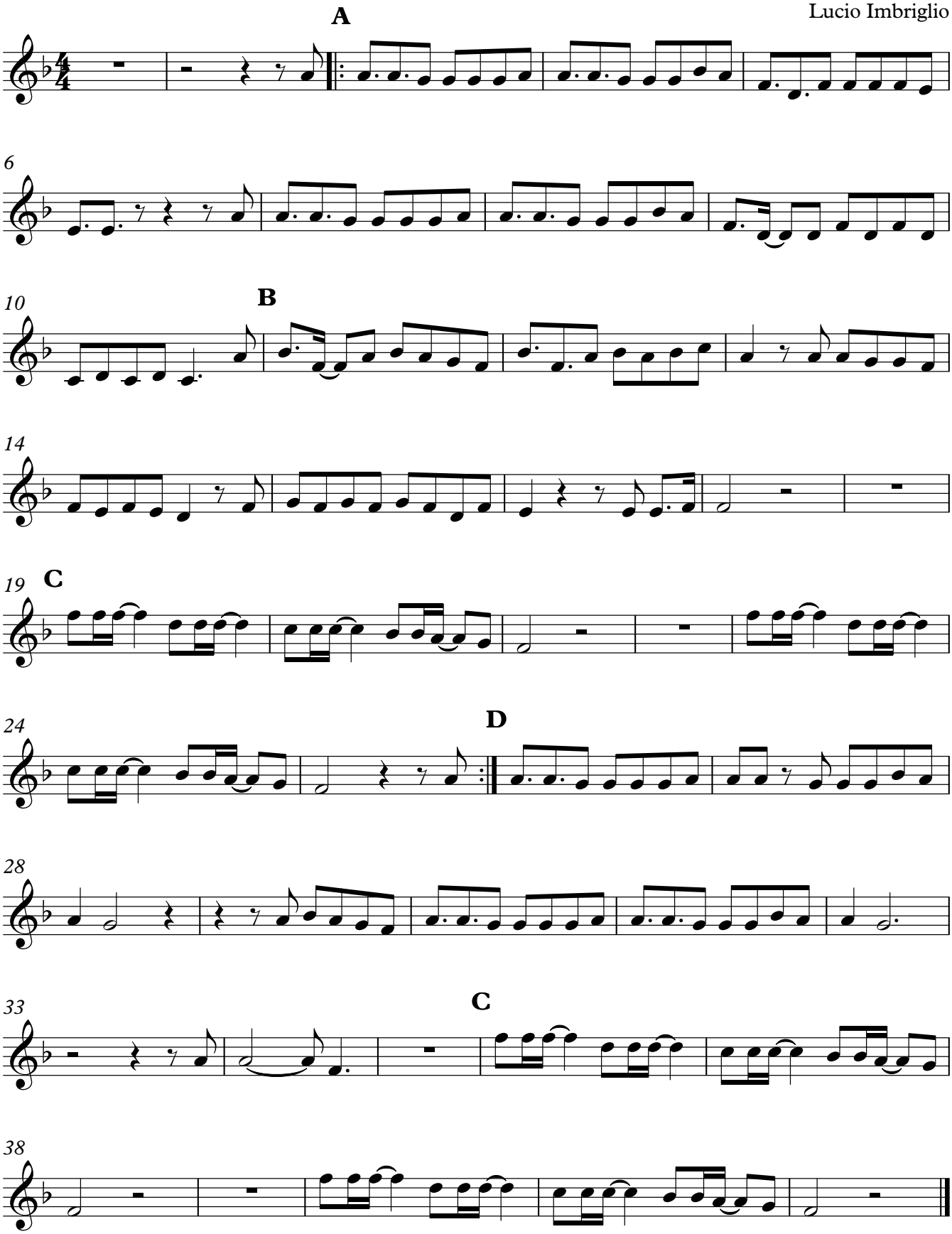
Cesare Cremonini
Adattamento per strumenti didattici:
Lucio Imbriglio