Il mattino

E. Grieg

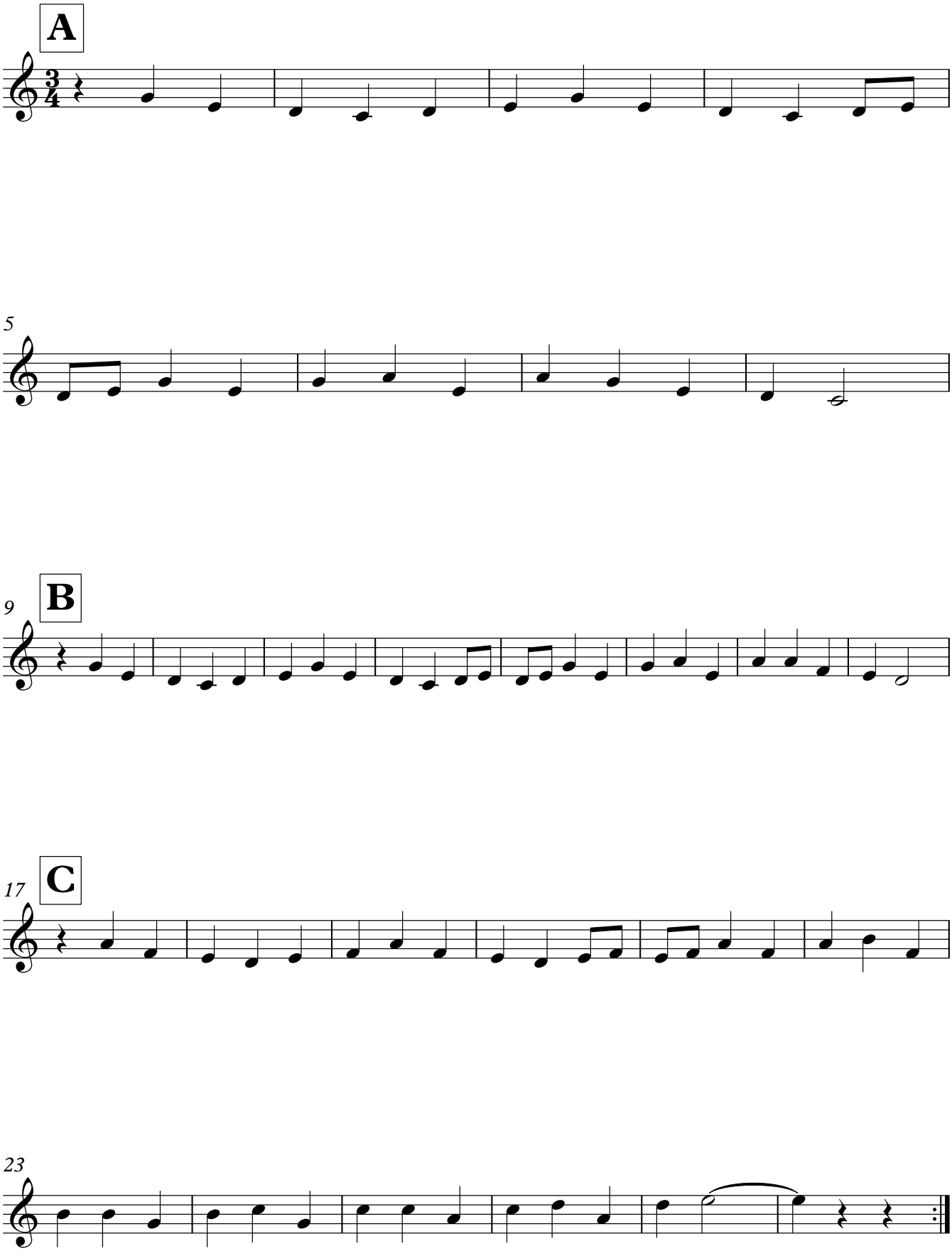

Ripeti altre due volte