Guerriero
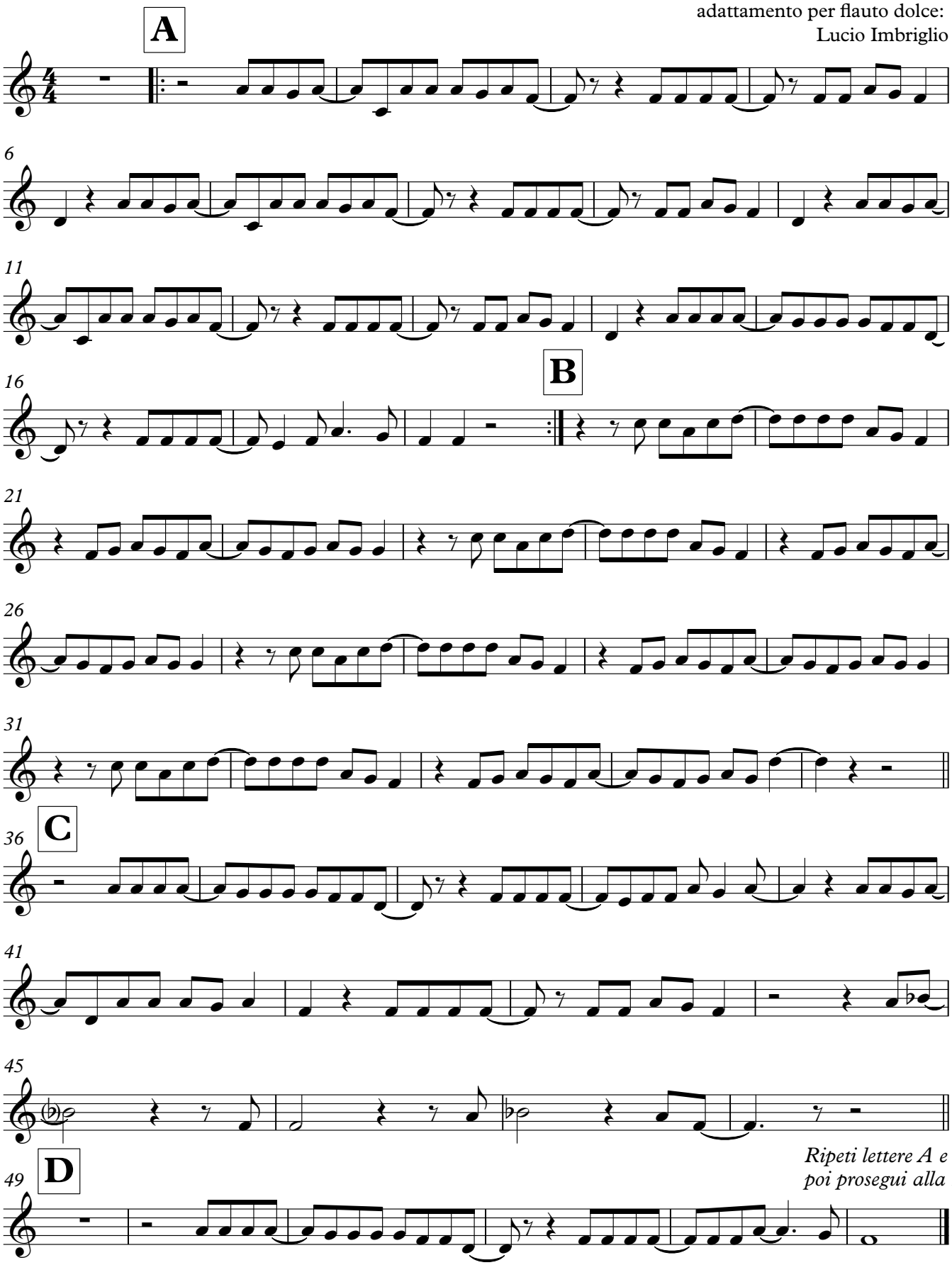
Marco Mengoni
adattamento per flauto dolce:
Lucio Imbriglio