Photograph
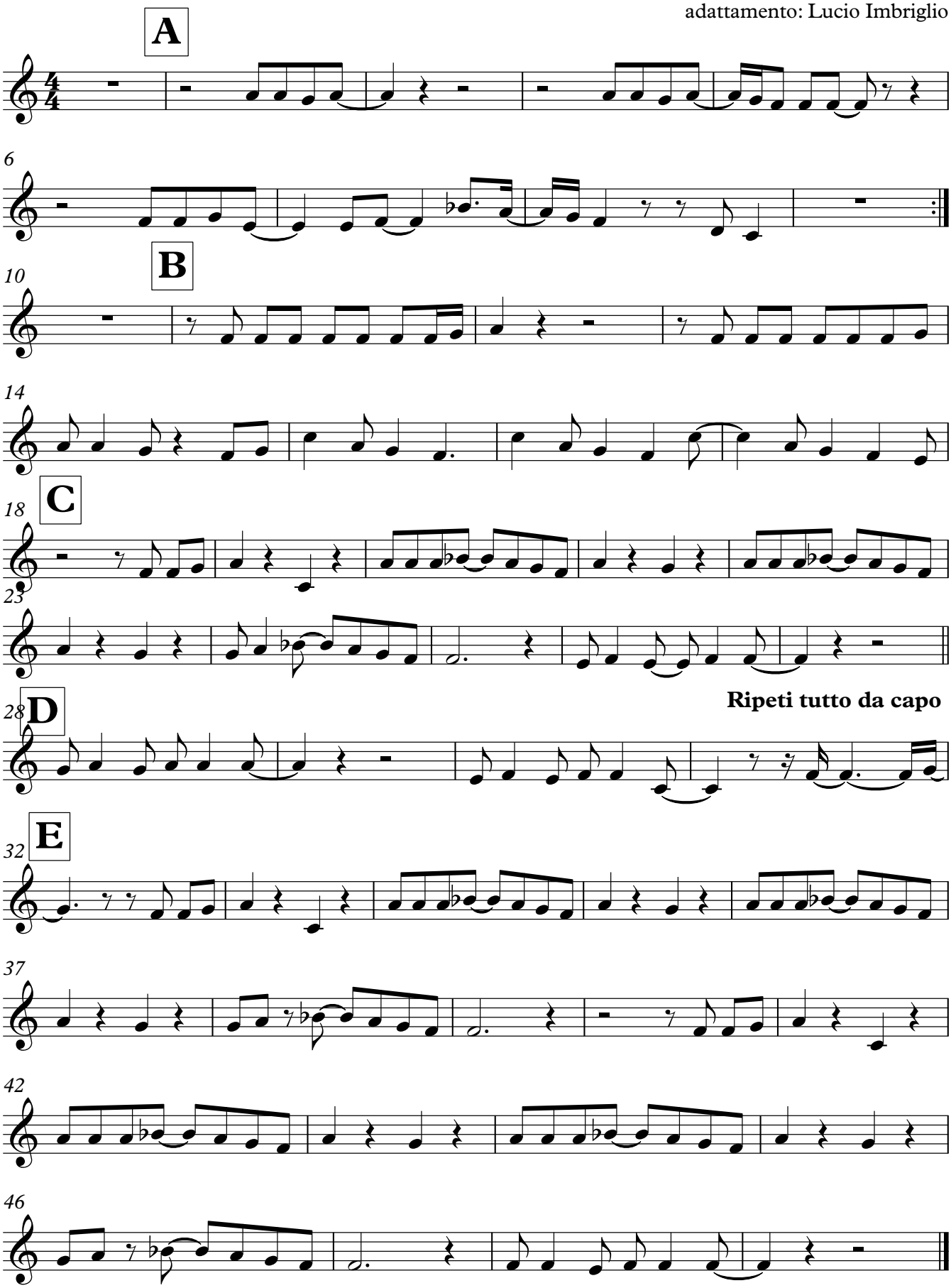
Ed Sheeran
adattamento: Lucio Imbriglio