Il Padrino
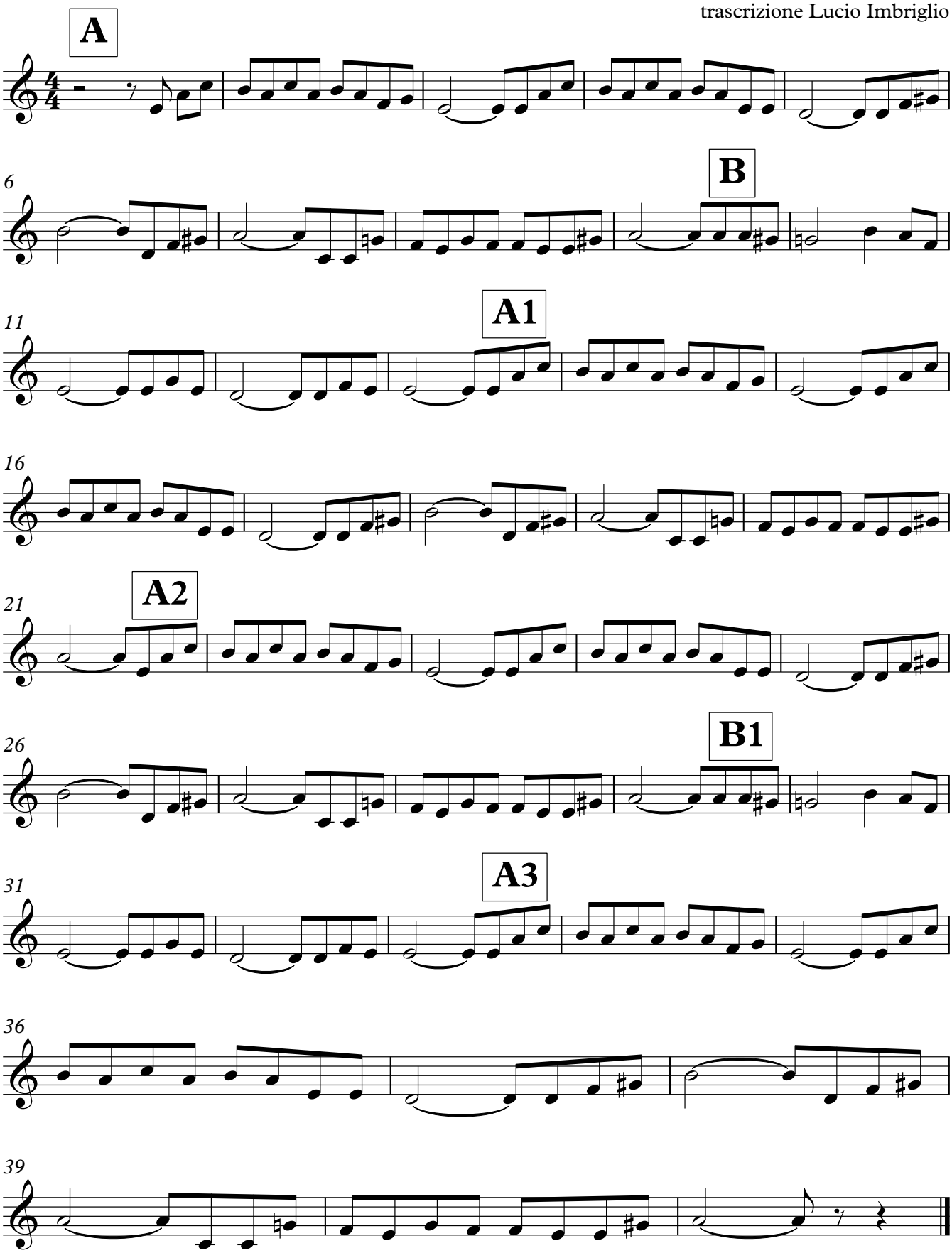
Nino Rota
trascrizione Lucio Imbriglio