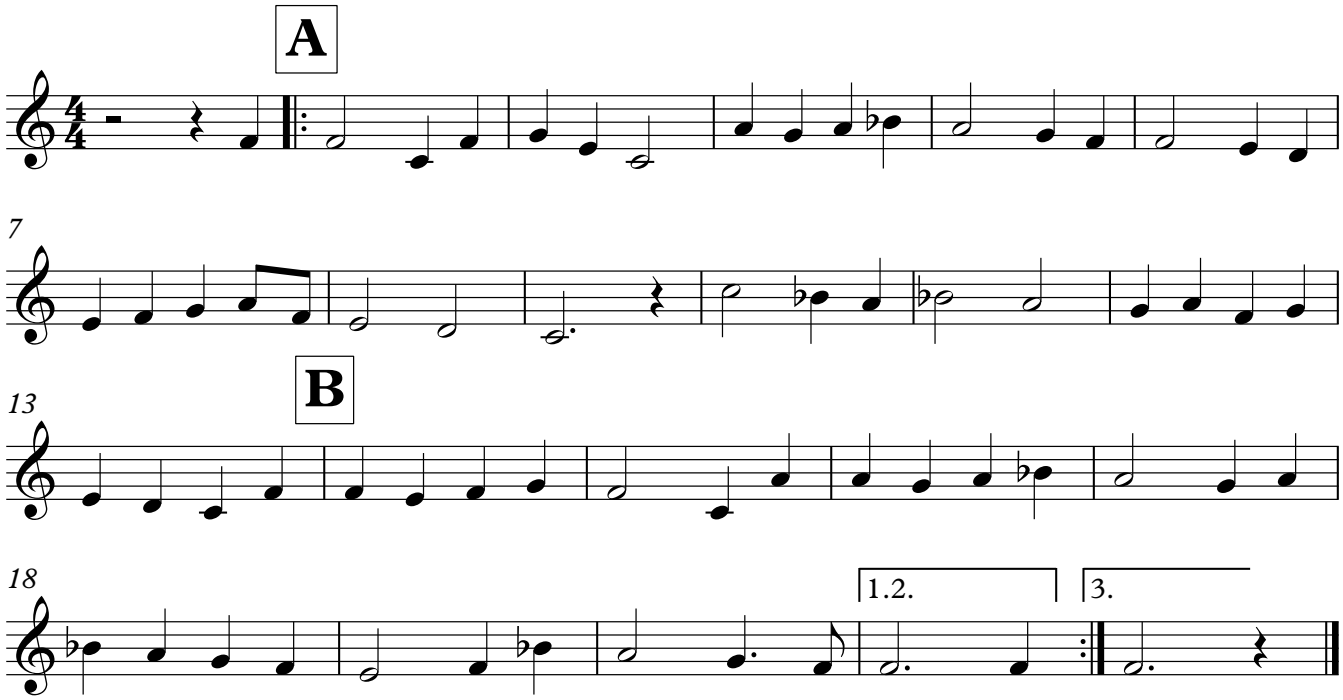Adeste fideles