Bella ciao
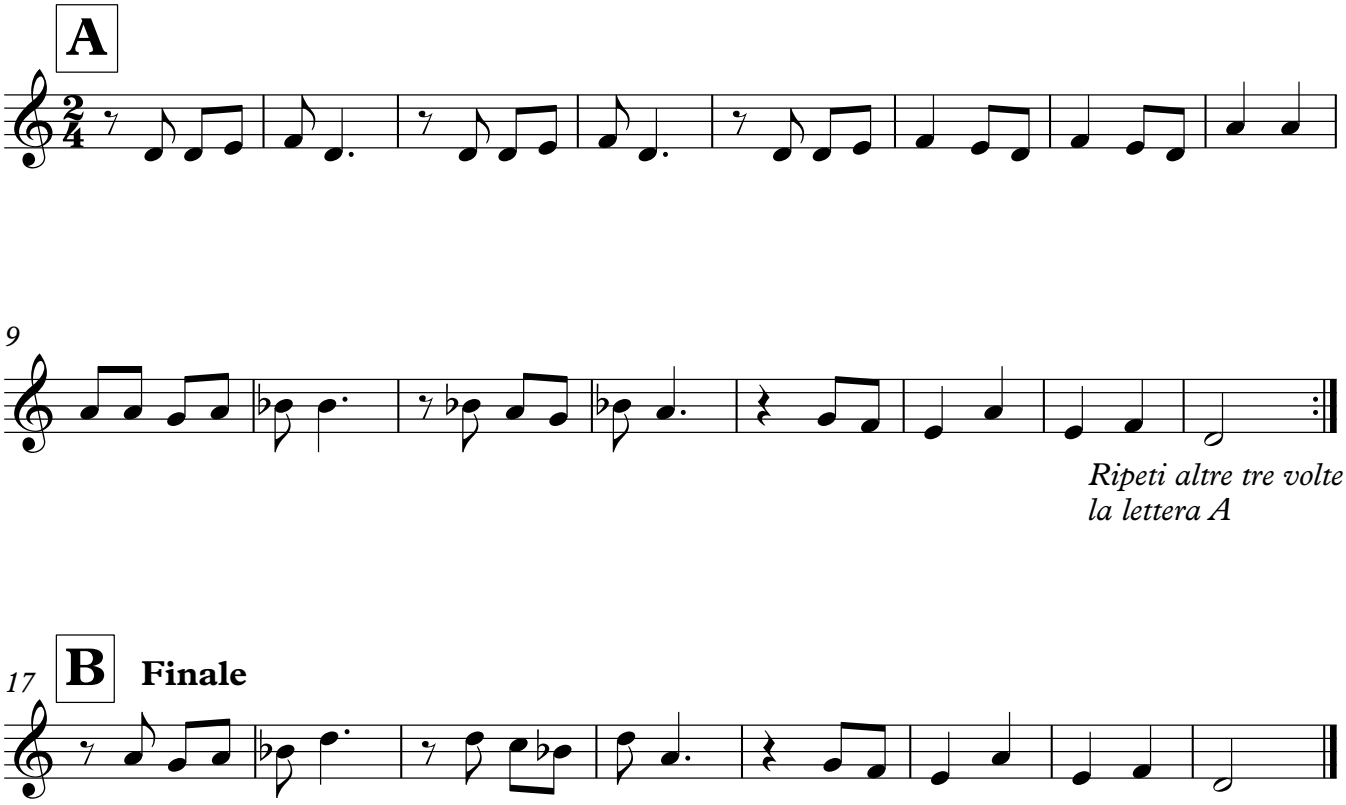
Trascizione di Lucio Imbriglio