'O SURDATO 'NNAMMURATO
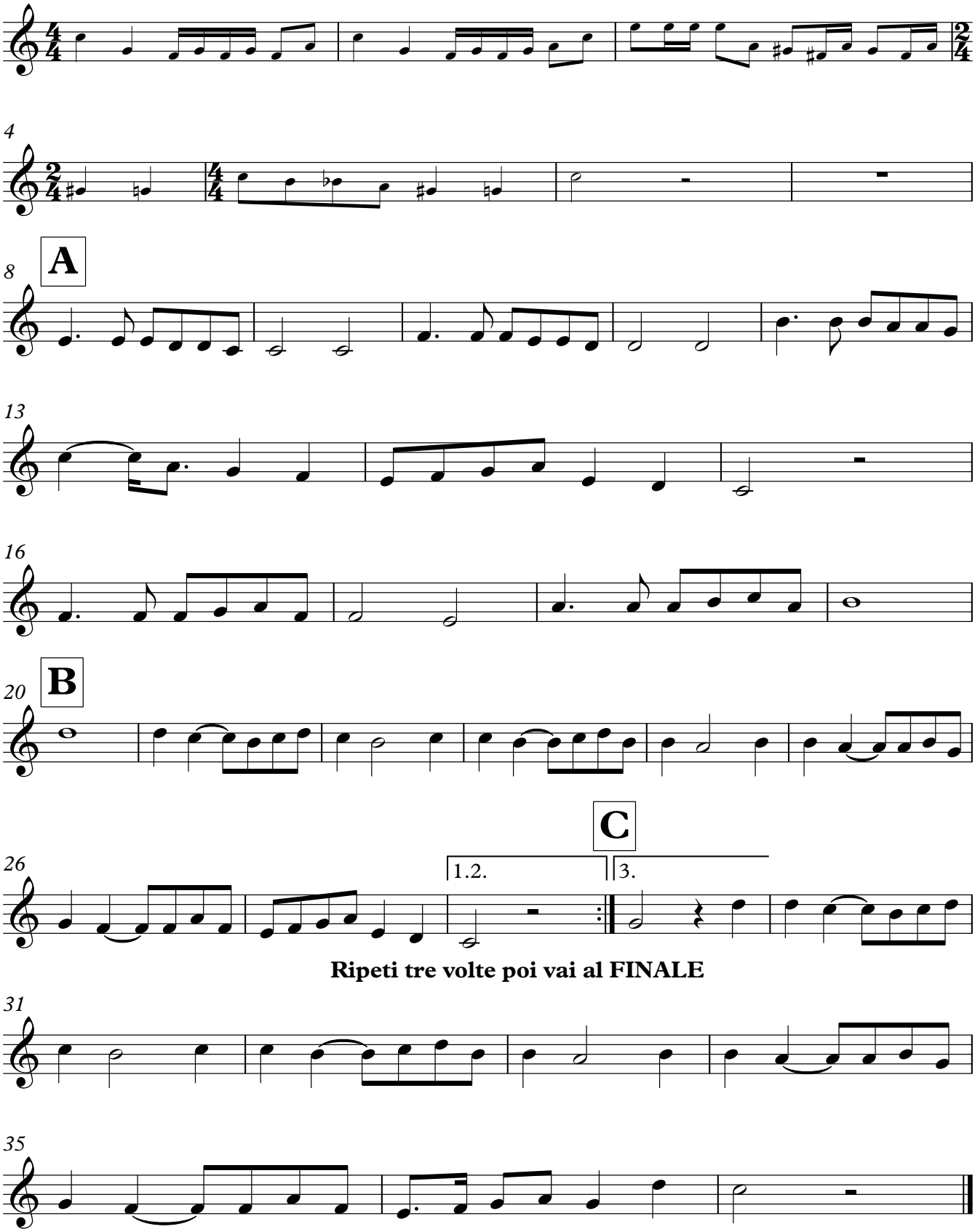
E. Cannio
Trascrizione: Lucio Imbriglio